

About Town

The Eighth school and Little League District meeting will be held Wednesday, June 26, from 8 to 9 p.m. at the Y's Restaurant in Bolton.

Weddings

England-O'Rourke. Mr. and Mrs. Thomas O'Rourke, 439 Valley Rd., Cos Cob, Conn., announce the marriage of their daughter, Miss Alice Gertrude O'Rourke, to William Thomas England, son of Mr. and Mrs. George J. England, 252 Spruce St.

Rose-Cronin Wedding

Roberta Ann Boland, daughter of Mr. and Mrs. Patrick Boland, 133 Woodfield St., is a patient at the Hartford Hospital.

Why the Church? Topic of Sermon By Pastor Rak

"Why the Church?" was the topic used for the communion meditation brought at the morning service on Sunday by the Rev. K. Edgar Rak, pastor of the Moravian Episcopal Church.

DR. IRWIN KOVE

RECENTLY OF THE MEDICAL SERVICE CORPS, U. S. ARMY ANNOUNCES THE OPENING OF HIS OFFICE FOR THE PRACTICE OF CHIROPY - PODIATRY

Little girls' BATHING SUITS



SIZES 3 to 6x Blue, Pink or Yellow \$1.98 to \$2.98

Personal Notices

Card of Thanks. We wish to thank all of our neighbors and friends for their kind wishes and gifts at the wedding of our daughter, Miss Alice Gertrude O'Rourke, to William Thomas England, on June 2, 1957.

MRS. ROGER WARREN ROSE

Miss Helen Frances Cronin, 159 Main St., daughter of Mr. and Mrs. Henry L. Cronin, and Roger Warren Rose, son of Mr. and Mrs. Thomas E. Rose of Easthampton, were united in marriage Saturday, June 2, 1957.

DR. IRWIN KOVE

RECENTLY OF THE MEDICAL SERVICE CORPS, U. S. ARMY ANNOUNCES THE OPENING OF HIS OFFICE FOR THE PRACTICE OF CHIROPY - PODIATRY

DR. IRWIN KOVE

RECENTLY OF THE MEDICAL SERVICE CORPS, U. S. ARMY ANNOUNCES THE OPENING OF HIS OFFICE FOR THE PRACTICE OF CHIROPY - PODIATRY

LAWN MOWERS SHARPENED REPAIRED PICK-UP and DELIVERY Bruce's MANCHESTER - 311-7558

LARGE VARIETY SLEEPING BAGS AT MANCHESTER SURPLUS SALES

BANTLY OIL RANGE FUEL OIL GASOLINE

OPEN TUESDAY Thru SATURDAY THURSDAY TILL 9 P.M. CLOSED MONDAYS

Summer HANDBAGS Many new styles in easy to clean materials.

Not So Brave Boys. Making a white flag of truce and wearing G.I. uniforms on their noses, Chuck Duker, left, and Eddie Taylor, right, skip out on their new pets.

Bakers Union Funds Misused, Probe Told. Washington, June 6 (AP)—A Chicago-based labor official today said he had received \$50,000 of union funds in his own name.

Army Seeking Role In Satellite Project. Washington, June 6 (AP)—The Army is seeking a role in the satellite project, according to a report today.

Beefsteak Bothersome. Man Who Couldn't Cry Now Weeps as He Eats. New York, June 6 (AP)—A man who couldn't cry now weeps when he eats.

Tests Continue. The mushroom from the first atomic device fired from an anchored balloon rises over the Nevada test site.

Scientists Know N-Risk Best, Pauling Tells Ike. Washington, June 6 (AP)—The House Foreign Affairs subcommittee today called for an end to nuclear bomb tests.

Measures Risk. Willard F. Libby, Atomic Energy Commission collector, was held today in a hearing.

Average Daily Net Press Run For the Week Ended June 2, 1957 12,584

Manchester Evening Herald

Manchester—A City of Village Charm (Classified Advertising on Page 25) PRICE FIVE CENTS

Ribicoff Hails, Judge Blocks Return of Accused GI to U.S.

Hartford, June 6 (AP)—The next General Assembly, he said, will be held in Hartford, Conn., on the 12th of the month.

Ike to See Reds Want Pledge Order Bars Navy's Jet A-War Drill

Washington, June 6 (AP)—A federal judge refused today to order William S. Girard brought home from Japan.

State Presents Case Against Holdup Killers

Hartford, June 6 (AP)—The prosecution today began presenting its case against Joseph L. Taborsky and Joseph J. Colombe, confessed hold-up killers.

13 Dead, 25 Hurt In Single Collision

Fayetteville, N. C., June 6 (AP)—A two-truck pile-up today killed 13 persons and injured 25.

News Tidbits

Mayflower II reports position about 43 miles southwest of Bermuda. Vice President Truman offers congratulations and best wishes to former President Nixon on birth of grandson.

Police Claim Youth Death Car Driver

West Hartford, June 6 (AP)—Police today said a 17-year-old boy admitted yesterday he was the driver of a car that crashed into another car on Memorial Day, killing a 10-year-old boy.

Measures Risk

Willard F. Libby, Atomic Energy Commission collector, was held today in a hearing about a campaign to halt H-bomb tests.

Chatham Summer Weight Blankets. BATES 'OLD COLONY' HEIRLOOM Bedspreads. Quilted Coverlets. WATKINS-WEST Funeral Service.

DR. IRWIN KOVE. THE PROFESSIONAL BUILDING 188 MAIN STREET, MANCHESTER, CONNECTICUT.

TEENA PAIGY For the Girl Graduate. Bows and Pearls—Style 784. Lattice yoke with pearls trim the scoop neck of this full skirted dress.

The J.W. HALE CORP. CORNER MAIN and OAK STREETS. FREE PARKING Rear of Our Store.

DR. IRWIN KOVE. THE PROFESSIONAL BUILDING 188 MAIN STREET, MANCHESTER, CONNECTICUT.

DR. IRWIN KOVE. THE PROFESSIONAL BUILDING 188 MAIN STREET, MANCHESTER, CONNECTICUT.

Manchester Evening Herald
 PUBLISHED BY THE
 MANCHESTER EVENING HERALD, INC.
 1000 WASHINGTON STREET, MANCHESTER, CONN.
 Telephone BR 2-1111
 Second Class Post Office No. 1111
 Post Office at Manchester, Conn., as Second Class Matter, June 11, 1953.
 Acceptance for mailing at special rate of postage provided for in Section 1103, Act of October 3, 1917, authorized on July 11, 1955.
 THIS ASSOCIATED PRESS SERVICE is published daily, except on Sundays and public holidays, at a rate of \$100 per year in advance.
 Single Copies 10 Cents
 Five Copies 45 Cents
 Ten Copies 85 Cents
 Twenty Copies 1.60
 Fifty Copies 3.95
 One Hundred Copies 7.00
 Classified Advertising
 Day Rates 10 Cents per Line
 Long Term Rates on Application
 Display Advertising
 Rates on Application
 The Herald Printing Company, Inc., is the printer of this paper.
 Copyright © 1957 by Manchester Evening Herald, Inc.

policy and not free press of opinion, and the President's contribution to the nation's welfare as a national leader has been his large-mindedness, his tolerance of the views of others, his reverence for and his use of that open climate of opinion which is the hallmark of a free society. But yesterday, as we say, he was out of character.

The Gap-In The Pact
 Is potential aggression any less evil when it happens to a less powerful nation?
 The question continues to plague the special military alliances we have set up around the world, for the specific purpose of resisting potential Communist aggression.

Connecticut Yankee
 By A. H. O.
 The long succession of recorded votes on the school bus issue represents one of the most bewildering mashing of ultimate intentions ever staged by a legislative house. But we are not arguing over how it finally did reveal itself, it shed some logic back over the preceding confusion.

Out Of Character
 President Eisenhower, whose press conferences have developed into one of the great public forums of our time, and whose performance at these press conferences has done more than any other single thing to impinge upon our leadership and establish his own stature, had a bad day yesterday.

He had a bad day because his worst moments came when he seemed to meet at the same time the scientist who has been voicing opinions on the dangers of atomic fall-out.

It is in many instances that seem to be out of their own field of competence, and it looks like almost an organized affair.

Later on, the President amended his inference, by conceding that "there are as many of those people just as honest as you can be."

"Well now," said the President, "let's take a look at this commercial firm in this country, trying to improve its own commercial standing, and to use its effort to get someone that was really made a unique performance in front of our people, and he would do that because this is a free country."

Then the President went on to say that he would be willing to have someone from the administration go on Russian TV, if the opportunity were offered, and if the Russians would guarantee that, among other things, they wouldn't put up counter-attacks on the people away from their radios.

"Well, I am not willing to give an opinion on that one. He should have been willing. He should, further, have been aware that the Khrushchev interview, when presented in this country, was up against "counter-attractions" of the most popular kind, including Sunday afternoon ball games. But especially the President should not have entered at the news enterprise which did give the Russian leader facing the give and take of a press conference before the American people. This was an excellent part of the better exchange and understanding the President himself had advocated in his better moments, and contributed to himself in many significant ways.

Skywatch Schedule

Midnight - 2 a.m.	Friday, June 7
2 a.m. - 4 a.m.	Volunteers Needed.
4 a.m. - 6 a.m.	Volunteers Needed.
6 a.m. - 8 a.m.	Volunteers Needed.
8 a.m. - 10 a.m.	Volunteers Needed.
10 a.m. - Noon	Volunteers Needed.
Noon - 2 p.m.	Volunteers Needed.
2 p.m. - 4 p.m.	Volunteers Needed.
4 p.m. - 6 p.m.	Volunteers Needed.
6 p.m. - 8 p.m.	Volunteers Needed.
8 p.m. - 10 p.m.	Volunteers Needed.

Volunteers may register at Civil Defense Headquarters, Municipal Building on Monday, Wednesday or Friday, from 1:30 p.m. to 5 p.m.

had lost strength. And now it seemed dead. Then a petition to force the bill out had an easy time of it, gaining the needed 140 signatures. But whatever we call it, there is no doubt it is unique, and, when we get to the end of the road, it is merely meant that 140 people believed it ought to be debated and voted upon directly.

A Thought for Today
 Sponsored by the Manchester Council of Churches.
 The warm hand of true charity reaches out to all men, it touches the hearts of those who give in still greater measure than those who receive.

ITS NOT TRUE
 The warm hand of true charity reaches out to all men, it touches the hearts of those who give in still greater measure than those who receive.

My, how you'll love Good Luck! It's the only margarine guaranteed to taste as fresh as "you-know-what!" (The expensive spread.) Get fresh, fresh Good Luck Margarine today!

My, how you'll love Good Luck! It's the only margarine guaranteed to taste as fresh as "you-know-what!" (The expensive spread.) Get fresh, fresh Good Luck Margarine today!

My, how you'll love Good Luck! It's the only margarine guaranteed to taste as fresh as "you-know-what!" (The expensive spread.) Get fresh, fresh Good Luck Margarine today!

My, how you'll love Good Luck! It's the only margarine guaranteed to taste as fresh as "you-know-what!" (The expensive spread.) Get fresh, fresh Good Luck Margarine today!

Droodles
 BY BROOK PRICE

Clicquot Club
 In FAMILY QUARTS
 2 for 45c
 Keeps its lively party-going mood and is replaced in your refrigerator.

JUST IN TIME FOR FATHER'S DAY
 SUNDAY, JUNE 16th
Never Before At This Price!
TRANSISTOR RADIO * TRANSISTOR RADIO
 SPECIAL PURCHASE—LIMITED QUANTITY
Emerson Transistor Pocket Radio
 Special \$21.95 REGULAR \$45.00
 NO MORE BATTERIES TO REPLACE!! WILL LAST A LIFETIME
 Guarantee: For 90 days.
 Batteries Will Practically Last A Life Time NEVER AGAIN AT THIS PRICE

IGGETT
 DRUG STORES
 MANCHESTER, CONN. PARKADE
 Middle Turnpike & Manchester

The Bargain Buy Of All Time!

57 NORGE MATCH-LESS 30 GAS RANGE
 Open Lights Automatically! Broiler Lights Automatically! Burners Light Automatically!
 Regularly \$149.95
 You Save \$40.00
 EASY TERMS!
 AND LOOK AT THESE PLUS FEATURES:
 • NAMEBRIT-241" OVEN
 • FULL OVEN BROILER
 • ELECTRIC CLOCK-TIMER
 • INFINITE COOKING HEATS
 • WIRE GRIP KNOBS
 • GRIDDLER (Optional)
 Other Models On Display In 30" and 36" Sizes
The APPLIANCE BARN
 342 ADAMS STREET—PHONE MI 3-8966
 HOURS: Daily 10 A. M. to 9 P. M. Excepting Saturday 10 A. M. to 6 P. M.
 BEST BUY IN YOUR GROCER'S FREEZER

Don't say 'CHEESE'

 Say...
FARM HOUSE frozen MACARONI & CHEESE CASSEROLE
 Then, you'll really smile! Here's a quick, wholesome, economical meal that "clicks" with the whole family! Tender macaroni, deliciously melted cheese — all flavored as only Farm House quality freezing assures!

GOOD ONLY JUNE 6 TO JUNE 23 087U
GOOD ONLY JUNE 24 TO JULY 14 097U
GOOD ONLY JULY 15 TO AUG. 3 107U
 TO DEALER: Our value is yours. You may use it for anything you desire. It is not transferable. Consumer must sign to be valid.
 PLEASE SIGN BEFORE USING TO CONSUMER: Redeemable value is yours. It is not transferable. Consumer must sign to be valid.
 This coupon worth 10¢ off on 2 pounds of GOOD LUCK MARGARINE
 Name: _____ Address: _____ City: _____ State: _____
 This coupon worth 10¢ off on 2 pounds of GOOD LUCK MARGARINE
 Name: _____ Address: _____ City: _____ State: _____
 This coupon worth 10¢ off on 2 pounds of GOOD LUCK MARGARINE
 Name: _____ Address: _____ City: _____ State: _____

Daily Radio
 WNH-540
 WDR-1860
 WCC-1290
 Eastern Daylight Time
 WTC-1080
 WHAY-910
 WPOP-1410

Prime Beef at Premium
 Chicago—In 12 main United States markets less than 3 per cent of all the beef quantities of the highest grade available.
KINGPINE TO VEIL
 Los Angeles, June 6 (AP)—Tim Moore, 69, better known as the Kingfish of the Anna and Andy Moore, is getting married today.

Barbecue Planned At Country Club
 An outdoor chicken barbecue will be held at the Country Club Saturday, June 16, from 4:30 to 7:30 p.m.
 Roy Jones of the Connecticut Poultry Assn. of Storrs will prepare the barbecue. It will be held on the tennis courts. Members and their guests are invited.
 Mr. and Mrs. Arthur W. Winkle Jr. are co-chairmen for the barbecue and will be assisted by Mr. and Mrs. Thomas Perry, Edith and Mrs. Howard Johnson, Mr. and Mrs. Archie Livingston and all members of the house committee.
 Tickets can be secured from any member of the committee or at the club bar. Reservations close June 15.

GENERAL TV SERVICE
 Days \$2.95 A Call
 Nights \$3.95 Plus Parts
 TEL. MI 3-5482
 9 A.M. TO 9 P.M.
 ALLIED FACTORY AUTHORIZED TV SERVICE
 151 E. For House Call
 TEL. BR 9-8000
 Serving All Manchester Area

Davis Completing Uncle Sam Troubled Keeping Cash in Till

Carl Frederick Davis, son of Mr. and Mrs. William T. Davis, 61 Foxcroft Dr., will be graduated from the Culinary Institute of America in New Haven Friday. Davis has successfully completed the school's basic 1-year course which prepares young men for careers with a future in the culinary trades.

Prime Beef at Premium
 Chicago—In 12 main United States markets less than 3 per cent of all the beef quantities of the highest grade available.

Barbecue Planned At Country Club
 An outdoor chicken barbecue will be held at the Country Club Saturday, June 16, from 4:30 to 7:30 p.m.

GENERAL TV SERVICE
 Days \$2.95 A Call
 Nights \$3.95 Plus Parts
 TEL. MI 3-5482

Don't say 'CHEESE'
 Say...
FARM HOUSE frozen MACARONI & CHEESE CASSEROLE

GOOD ONLY JUNE 6 TO JUNE 23 087U
GOOD ONLY JUNE 24 TO JULY 14 097U
GOOD ONLY JULY 15 TO AUG. 3 107U

SAVE 8¢ ON JOY
 whether you enter contest or not

Henderson Guest At Center Church

Church School. Day will be observed at Center Congregational Church Sunday at the 9:15 and 11 a.m. services.

Services
 That Interpret The Wishes Of The Family
JOHN B. BURKE FUNERAL HOME
 TEL. MI 3-8268
 87 EAST CENTER ST.
 AMBULANCE SERVICE

Barbecue Planned At Country Club
 An outdoor chicken barbecue will be held at the Country Club Saturday, June 16, from 4:30 to 7:30 p.m.

GENERAL TV SERVICE
 Days \$2.95 A Call
 Nights \$3.95 Plus Parts
 TEL. MI 3-5482

Don't say 'CHEESE'
 Say...
FARM HOUSE frozen MACARONI & CHEESE CASSEROLE

GOOD ONLY JUNE 6 TO JUNE 23 087U
GOOD ONLY JUNE 24 TO JULY 14 097U
GOOD ONLY JULY 15 TO AUG. 3 107U

SAVE 8¢ ON JOY
 whether you enter contest or not

ChargePlan
 PINE PHARMACY
 294 Center St. Tel. MI 3-8414
 PINE LENOX PHARMACY
 290 E. Center St.—MI 3-8388

10-Year Guarantee!
NORGE
 GLASS-LINED WATER HEATERS
Can't Rust!
 Supply all the crystal clear, piping hot water you need automatically.
APPLIANCE BARN
 342 Adams St.—Tel. MI 3-8966
 Hours: Daily 10 a.m. to 9 p.m. Excepting Saturday 10 a.m. to 6 p.m.

Services
 That Interpret The Wishes Of The Family
JOHN B. BURKE FUNERAL HOME
 TEL. MI 3-8268
 87 EAST CENTER ST.
 AMBULANCE SERVICE

Barbecue Planned At Country Club
 An outdoor chicken barbecue will be held at the Country Club Saturday, June 16, from 4:30 to 7:30 p.m.

GENERAL TV SERVICE
 Days \$2.95 A Call
 Nights \$3.95 Plus Parts
 TEL. MI 3-5482

Don't say 'CHEESE'
 Say...
FARM HOUSE frozen MACARONI & CHEESE CASSEROLE

GOOD ONLY JUNE 6 TO JUNE 23 087U
GOOD ONLY JUNE 24 TO JULY 14 097U
GOOD ONLY JULY 15 TO AUG. 3 107U

SAVE 8¢ ON JOY
 whether you enter contest or not

ChargePlan
 PINE PHARMACY
 294 Center St. Tel. MI 3-8414
 PINE LENOX PHARMACY
 290 E. Center St.—MI 3-8388

10-Year Guarantee!
NORGE
 GLASS-LINED WATER HEATERS
Can't Rust!
 Supply all the crystal clear, piping hot water you need automatically.
APPLIANCE BARN
 342 Adams St.—Tel. MI 3-8966
 Hours: Daily 10 a.m. to 9 p.m. Excepting Saturday 10 a.m. to 6 p.m.

Services
 That Interpret The Wishes Of The Family
JOHN B. BURKE FUNERAL HOME
 TEL. MI 3-8268
 87 EAST CENTER ST.
 AMBULANCE SERVICE

Barbecue Planned At Country Club
 An outdoor chicken barbecue will be held at the Country Club Saturday, June 16, from 4:30 to 7:30 p.m.

GENERAL TV SERVICE
 Days \$2.95 A Call
 Nights \$3.95 Plus Parts
 TEL. MI 3-5482

Don't say 'CHEESE'
 Say...
FARM HOUSE frozen MACARONI & CHEESE CASSEROLE

GOOD ONLY JUNE 6 TO JUNE 23 087U
GOOD ONLY JUNE 24 TO JULY 14 097U
GOOD ONLY JULY 15 TO AUG. 3 107U

SAVE 8¢ ON JOY
 whether you enter contest or not



MANAGERS' magic

9 Sale!

FIRST NATIONAL STORES

Magic 9 Specials!

MAKE YOUR OWN ASSORTMENT Magic 9 Specials!

Campbell Soups

Beef, Beef Noodle, Beef Bouillon, Clam Chowder, Chicken, Cream of Chicken, Chicken Gumbo, Chicken Noodle, Consomme, Cream of Mushroom, Onion, Scotch Broth, Vegetable Beef.

6 FOR 10 1/2 OZ CANS 99¢

Canned Fruits

Richmond Apricots, Richmond Fruit Cocktail, Finest Sliced Peaches, Finest Citrus Salad.

8 FOR 8 OZ CANS 99¢

Canned Vegetables

Richmond Cut Green Beans, Richmond Peas, Finest Sliced Beets, Finest Cream Style Corn.

10 FOR 8 OZ CANS 99¢

HAWAIIAN PUNCH

Delicious Refreshing Warm Weather Drink 3 46-OZ CANS 99¢



Finest MAYONNAISE CREAMY SMOOTH QT JAR 49¢

Magic 9 Bonus! ALL PURPOSE CUSHIONS For home, beach, picnic and auto. Assorted colors with carrying handle. EACH 89¢

Rinso White WASHES WHITER LGE PKG 33c	Rinso Blue BLUES AS IT WASHES LGE PKG 32c	Palmolive TOILET SOAP 4 REG BARS 37c	Palmolive TOILET SOAP 2 BATH BARS 27c	Cashmere Bouquet TOILET SOAP 4 REG BARS 37c	Cashmere Bouquet TOILET SOAP 2 BATH BARS 27c	Super Suds BLUE DETERGENT LGE PKG 32c	Fab DETERGENT LGE PKG 32c
---------------------------------------	-------------------------------------------	--------------------------------------	---------------------------------------	---------------------------------------------	----------------------------------------------	---------------------------------------	---------------------------

Peanut Butter Finest Smoothy	Save 4c 12-OZ JAR	} 29¢
Strawberry Preserves MIRABEL Pure	Save 2c 12-OZ JAR	
Cling Peaches Finest Sliced	Save 7c 2 16-OZ CANS	} 39¢
Libby Corned Beef	Save 4c 12-OZ CAN	
Finest Cream Style Corn	Save 9c 4 16-OZ CANS	} 49¢
Tomato Paste FINAST on HUNT'S Fancy California	Save up to 9c 6 6-OZ CANS	
Homeland Tea Bags	Save 4c CTN of 48 BAGS	} 49¢
M&M Candies Plain or Peanut	Save 9c 2 6-OZ CELLO PKGS	
White Tuna JAPANESE Packed in Brine	Save 11c 4 7-OZ CANS	99¢
Facial Tissues FINAST - White	Save 12c 6 BOXES of 400	99¢
Blue Ribbon Bathroom Tissue	12 ROLLS	89¢
Vets Dog Food Case of 48 cans	3.39	14 99¢
Candy Bars Hershey's and Nestle's - Plain and Almond Chocolate Bars, Milky Way, Necco, Bolster and many more favorites.	Save 10c BOX of 24 BARS	89¢

Why **MANAGER'S Sale?** That's easy: our First National store managers - your own among them - planned and created this remarkable event to the last "9". This is indeed their sale, and because they know your needs best, know how to save you most, this is a sale of sales for you!

Why **MAGIC 9?** Because resourceful managers have found a magic way to save you more on every item by the use of final "9's" in pricing. With your own magic wand you couldn't do more for your budget!

BIG, BIG VALUES From 9¢ to 99¢ And when you Shop for Food, The Thing to Save is Cash!



Finest Guaranteed Meat Values!

BONE IN A Tender, Flavorful, Pot Roast - Cut from Heavy Western Corn-fed Steers

CHUCK ROAST LB 39¢

FOWL **OVEN READY** PLUMP, TENDER, MILK-FED FOWL **LB 39¢**

Well Trimmed SMOKED BUTTS LB 59¢	Midfat BOLOGNA LB 47¢	PLUMROSE CANNED HAMS 2-LB CAN 2.29	Sea Food Values! Fresh Haddock Fillet LB 45¢ Fresh Sliced Cod LB 39¢
Skinless FRANKFURTS 2-LB PKG 93¢	Midfat LIVERWURST LB 47¢		

Magic 9 Bakery Specials!

PEACH PIE Flaky Crust Filled With Delicious Peaches **SPECIAL!**

CAKES SINGLE LAYER - Chocolate Pecan Fudge Square or Fresh Strawberry Coconut Square **EACH 49¢**

Delicious Flavorful - Sliced Enriched **Potato Bread** **SPECIAL LOAF 19¢** Another Great First National Value **Apple Filled Donuts** PKG OF 6 29¢

WHITE BREAD BETTY ALDEN Regular or Thin Sliced 18-OZ LOAF 16¢

Fresh Produce Specials!

WATERMELON FLORIDA - Juicy Vine-ripened **LB 6¢**

CALIFORNIA - Petite Seedless **GRAPES** LB 49¢

NATIVE - ICEBERG **LETTUCE** 2 HDS 23¢

FLORIDA - U.S. Fancy **SWEET CORN** 6 EARS 39¢

Magic 9 Frozen Food Specials!
FAMOUS "YOR" GARDEN BRAND ALL FRESH FROZEN AT THE PEAK OF PERFECTION

Garden Peas Sweet and Tender Green Peas 4 10-OZ PKGS 59¢

Grape Juice Delicious Hot Weather Drink 4 6-OZ CANS 59¢

Baby Lima Beans Tasty, Tender Baby Green Lima 2 10-OZ PKGS 39¢

Broccoli Spears Firm, Green Clusters of Good Eating 2 10-OZ PKGS 39¢

Your Best Egg Buy!
BROOKSIDE Fresh Eggs GRADE A MEDIUM SIZE 2 1-DOZ CTNS 79¢

GOLDEN COOKIES Chocolate Creams Vanilla Creams or Duplex Creams 44-OZ PKG 29¢

Chicken Dog Food LADDIE BOY Healthy Diet 2 16-OZ CANS 39¢

Facial Tissue **Angel Soft** 2 BOXES of 400 39¢
STAINSET - Light Blue, Chalk Style
Tuna Fish 8 1/2-OZ CAN 33¢

BURRY'S - Fudge Filled **Shoribread** 148 BOX 49¢
KEEBLER - Fresh **Club Crackers** 148 BOX 36¢

Frozen Food Value of the Week!
"Yor" Garden - FRESH FROZEN **LEMONADE** PINK or REGULAR 10 6-OZ CANS 89¢

2 12-OZ CANS 33¢

Swift's FROZEN SANDWICH STEAKS 12-OZ PKG 83c	Vel GOOD FOR NYLON LGE PKG 32c	Pink Vel LIQUID DETERGENT 12-OZ CAN 37c 22-OZ CAN 67c	A d DETERGENT 19-OZ PKG 31c	Ajax CLEANSER 2 14-OZ CANS 25c 2 11-OZ CANS 33c	Florient AEROSOL DEODORIZER 3 1/2-OZ CAN 79c	Blu White FLAKES 8-OZ PKG 9c	Mrs. Filbert's MARGARINE QTRS 2-LB PKG 29c Kretschmer's WHEAT GERM 12-OZ JAR 33c
----------------------------------------------	--------------------------------	-------------------------------------------------------	-----------------------------	-------------------------------------------------	----------------------------------------------	------------------------------	----------------------------------------------------------------------------------

6 JUN 6

Judge Refuses Return Of Accused GI to U.S.

(Continued from Page One)
Attorney's rights taken away from him," Carroll said.
Turning Girard over to the Japanese for trial, Carroll said, would "set a principle that will apply to every country in the world, even Saudi Arabia where a boy's stealing 50 cents has his hands cut off or his ears cut off."
Other Attorney Oliver Grah deplored Carroll's contention that the shooting occurred on the military base. He said it occurred on a maneuver area used by both U.S. and Japanese forces and where Japanese were allowed to farm when it was not in actual use.

Ribicoff Hails, Hits Assembly

(Continued from Page One)
Depl. "was the brain child of Jerry Beatty."
He also praised Sen. Florence Ribicoff, D-Connecticut, chairman of the Senate side of Beatty's committee.
Ribicoff said he will not appoint the seven members of the new state Mental Health Council, created in the bill without first consulting Beatty and Mrs. Finney.
He also praised as having made "outstanding contribution" to the legislative session Sen. Newman Marcellus (R-Trumbull), co-chairman of the House and Bridges Committee, and the co-chairman of the Public Welfare Committee, Sen. Joseph Colby (R-Newtown) and Rep. James Madigan (R-Guilford).

MMH Serves Patients from Many Towns

The automobile age, which has transformed the face of the nation with highways, superhighways and thruways, has had its effect on the modern community hospital.
As distances have dwindled the "community" served by the hospital has grown ever more inclusive.
Elmer A. Welden, president of Manchester Memorial Hospital, today said that a recently completed analysis of where the hospital's patients come from shows more than 20 towns at varying distances from Manchester regularly represented. Among them are Andover, Bolton, Broad Brook, Colchester, Coventry, Ellington, East Hartford, Gilead, Hebron, Gladstone, Rockville, Shelton, Somers, Storrs, Talcottville, Westford, Windsor, East Windsor, East Windsor Hill and South Windsor.

Army Seeking Role In Satellite Project

(Continued from Page One)
200 miles and gave the Air Force money to develop an intermediate range missile. Army missile fuel will run out in November, and the service is trying hard to overturn the Willson order.
The Air Force reportedly has fired three of its Thor IRBM's. The Army scientist said one Thor traveled three feet off the launching platform, another flew an undisturbed distance out of control and had to be exploded, while the third flew up while being fueled.
There have been no reported test firings of a fully equipped Vanguard which is to be a Stage rocket on the order of the Army's Thor missile.
While there have been no indications publicly that the Army is going to take over the Vanguard project, it is known that the project is being transferred to the Army agency at Huntsville in the past several weeks.
The Earth satellite program is part of the International Geophysical Year which opens on July 1 and runs for 18 months. Some 40 nations are participating in the IGY to collect additional information on the Earth and the space around it.
The satellite six axes to be launched by the United States will carry scientific instruments to study the Earth's atmosphere and to retransmit the globe.

Quimby Guest At '32 Reunion

Charles P. Quimby, principal of Manchester High School from 1922 through 1930, and Mrs. Quimby will be among the faculty guests attending the 35th reunion of the Class of 1922, Quimby was headmaster of Cheshire Academy at Ashburnham, Mass., after his retirement about a year ago. He served as a member of the Massachusetts Commonwealth of Mass. Commission Against Discrimination, and was a member of the American Red Cross, speaker and writer.
Other faculty guests will include Principal and Mrs. Edson M. Quimby.

Prize For Best Essay

Charles W. Jewett, a Republican, today announced the prize for the best essay on the subject of "The Future of the United States." The prize is \$100 and will be awarded to the author of the best essay submitted to the contest. The contest is open to all students in the state and the deadline for entries is June 15.

43 Awards and a Smile

Eric Anderson of Ellington was suggestion award and wears a smile after winning top award of \$2,000 for inventing a new type of engine. A 15-year man at the Altraird, Anderson has won 43 awards. Last year he won \$1,211.

Assembly Clears Way For New Tech School

The House today cleared the way for the construction of a new technical school in Manchester. The bill, which was passed by a vote of 100 to 0, provides for the construction of a new technical school to be located in the city of Manchester. The school is to be a public school and will be operated by the city of Manchester.

Soldier Inhales Fumes from Acid

Pvt. James Barnett, a Nike soldier stationed in the military hospital at Westford, Conn., today inhaled fumes from a bottle of sulfuric acid. Barnett was found by police in a room where he had been working. He was taken to the hospital and is recovering from his injuries.

Trust Co. Gives Dividend of \$1

The Manchester Trust Co. Board of Directors has declared a semi-annual dividend of \$1 per share to the stockholders. The dividend is payable on July 15 to all stockholders who have their shares registered in the company's books as of June 15.

Library Receives Gifts in Memory Of Frank Cheney

The Manchester Public Library today received two gifts of money in memory of the late Frank Cheney Jr. The gifts were made by the Cheney family and by the Cheney family trust. The gifts will be used to purchase books for the library.

Police Arrests

George F. Gomez, 36, of Norwich, was arrested yesterday by police on charges of driving a car without a license. He was arrested on the route between Ellington and Norwich. He was released on a \$100 bond.

Court May Have to Decide Who Will Be Town Judge

The Manchester Town Court today may have to decide who will be the town judge. The court is faced with a dispute between two candidates for the position. The court will have to decide which candidate is qualified to serve as the town judge.

Did You Know That

Each year in this state, more than 100,000 pairs of women's shoes are manufactured. The shoes are made in a variety of styles and colors to suit the tastes of women all over the state. The shoes are made in a variety of sizes to fit women of all heights.

Police Arrests

Robert Goodloe Harper was arrested yesterday by police on charges of driving a car without a license. He was arrested on the route between Ellington and Norwich. He was released on a \$100 bond.

Many Residents Pay Tax Quickly

Some Manchester residents today paid their property taxes quickly. The residents who paid their taxes quickly were praised by the town officials for their prompt payment. The town officials said that the prompt payment of taxes helps to keep the town's finances in good order.

Obituary

Mrs. Albert T. Jackson, wife of Albert T. Jackson, 63, died at the Manchester Memorial Hospital this morning after a short illness. She was born in Norwich, Conn., and had been a resident of Manchester for many years. She is survived by her husband and several children.

Public Records

The following are the public records for the month of May: Births: 123; Deaths: 45; Marriages: 15; Divorces: 8. The records show a steady increase in the number of births and marriages, and a decrease in the number of deaths and divorces.

Looks Better

Brooklyn, N. Y. (AP)—The consensus of opinion in the National League is that the Dodgers' Johnny Podres is a better pitcher than when he was in the Yankees. Podres has been better since he was traded to the Dodgers. He has pitched better and has won more games than he did when he was in the Yankees.

SEND THEM THE HOMETOWN NEWS

Regardless of where your service man or woman is stationed, the Manchester Evening Herald can be forwarded to them at "Mail Call" regularly with all the hometown news they need to know. The Herald is a free service to our servicemen and women.

COME SEE A&P'S STORE FULL OF VALUES—YOU'LL GET... A STORE FULL of Values!

Don't make the mistake of thinking these are all the low prices A&P has to offer! Sure, these buys are wonderful, but we also have a store full of low prices! Come see... you'll save without cutting quality a bit!

AP—OUR FINEST QUALITY

PINEAPPLE JUICE	1 QT 14 OZ CAN	25¢
PRUNE JUICE	QUARTS	31¢
CREAM STYLE or WHOLE KERNEL A&P CORN	2 1 LB CANS	25¢
TOMATO JUICE	2 1 QT 14 OZ CANS	49¢
IONA TOMATOES	2 1 LB CANS	25¢
FRENCH FRIES	2 9 OZ PKGS	29¢
CHOPPED BROCCOLI	3 10 OZ PKGS	39¢
OYSTER STEW	10 OZ CAN	29¢

White House—There's None Better At Any Price—Ideal for Every Milk Use
EVAP. MILK 6 TALL CANS 77¢

ITS NEW... WHITE HOUSE MIX FOR INSTANT CHOCOLATE DRINK 13.4 5 OZ Package 29¢

THE Doctor Says

Knowledge of White Cells... EDWIN F. JORDAN, M.D. writes for NEA Service... Robert Goodloe Harper was arrested yesterday by police on charges of driving a car without a license.

ANN PAGE PROVES Fine Foods Needn't Be Expensive

MAYONNAISE	QUART JAR	49¢
GRAPE JELLY	12 OZ JAR	23¢
SPARKLE PUDDING	3 PKGS 17¢	
PEANUT BUTTER	1 LB 8 OZ JAR	59¢

AP Super Markets

AP Super Markets

BAB-O-CLANS	2 2 1/2 OZ 39¢
20-MULE TEAM BORAX	1 1/2 OZ 19¢
SALADA TEA BAGS	1 1/2 OZ 24¢
BUG-A-BOO	1 1/2 OZ 43¢
DASH DOG FOOD	1 1/2 OZ 15¢
HEINZ HOT DOG & HAMBURGER RELISH	1 1/2 OZ 58¢
HEINZ SWEET MIDGET SKINKINS	1 1/2 OZ 35¢
SWIFT-FROZEN BROWN 'N BEANS SAUSAGE	1 1/2 OZ 53¢
BIRDS EYE FROZEN POIDS	2 1/2 OZ 31¢
BIRDS EYE CUT PEAS	2 1/2 OZ 31¢
BIRDS EYE CUT GREEN BEANS	2 1/2 OZ 31¢
BIRDS EYE CHICK PEAS	2 1/2 OZ 31¢
BIRDS EYE CHICK PNB	2 1/2 OZ 31¢

CHICKENS TO BROIL, FRY or ROAST—2 1/4 TO 3 1/2 LBS LB 39¢

RIB ROAST 7-INCH SHORT CUT LB 59¢

CHUCK ROAST BONE IN BLOCK STYLE LB 39¢

LIVE LOBSTERS JUMBO LB 59¢ CHICKEN LB 69¢

WATERMELONS WHOLE RED-RIPE, 22-24 LB AVG EACH 1.29

Tomatoes RIPE and DELICIOUS LB 39¢

Cantaloupes SWEET LUSCIOUS 2 FOR 35¢

Florida Oranges SWEET, JUICY, LARGE SIZE 3 DOZ 1.00

Fresh Corn YELLOW, SWEET 4 DOZ 29¢

SENSATIONAL VALUE! BUY TWO FOR THE PRICE ONE Lawn Rakes NOW 2 FOR 99¢

Nice Kitty... Go Away, Kitty

Graphically demonstrating her mother, Mrs. Jones' "Topsy" naps at the camera from her cage in Pittsburgh's Highland Park Zoo. The huge beast was protecting her cubs in the background.

South Windsor Planners Set To Consider Pola Vacancy

South Windsor, June 6 (Special)—The Planning and Zoning Commission will meet Friday at 8:45 p.m. in the Town Hall to select a replacement for Henry J. Zola, Democratic member of the Commission, who has resigned.

The Democratic Town Committee has suggested David Smith, former chairman of the Commission, to fill the vacancy. It is expected that Smith's name will be considered, although the Commission has the power to name its own replacement.

150 Attend Testimonial
The testimonial dinner, and dance honoring Principal Walter Voight and four teachers, held Tuesday night at Wapping School, was attended by 150 persons.

Voight, whose resignation became effective at the end of the school year, will become a member of the Ridgefield school system in the fall. He was presented a desk set by Judy Hull, representing Wapping pupils, and a briefcase by Mrs. C. Edward Manning, representing the Wapping PTA.

Mrs. Mildred Sessions, Mrs. Agnes David, Mrs. Ernestine Sullivan and Mrs. Lillian Mayo were presented with certificates and individual gifts in recognition of ten years or more of service in the Wapping School system.

Gifts were also presented to Mrs. Mary Collins, who has resigned as music supervisor, to Mrs. Manning for her services to the PTA for many years; and to Joseph Miles, treasurer of the evening, for his services as former president of the PTA and program chairman this year.

Mrs. Paul Hull, Board of Education member, installed the following officers during the business meeting: Mr. and Mrs. Thomas Weber, co-presidents; Mr. and Mrs. Walter G. Foster, vice-presidents; Mrs. Edward Concoran, secretary; and William Procho, treasurer.

It was announced that the PTA has purchased for the school \$200 worth of auto-vacuums, including film strips and phonograph records.

Speakers during the evening were: Dr. Joseph Miles, Chairman of the Board of Education; Mrs. Thomas Weber, co-president; Mrs. Walter G. Foster, vice-president; Mrs. Edward Concoran, secretary; and William Procho, treasurer.

Residents Invited to Open House
An open house will be held this Sunday in two East Hartford schools of the type described to residents at Monday night's open hearing of the Board of Finance.

Board chairman John Madden has announced that those interested may see the "low cost neighborhood schools" Sunday afternoon from 2:30 to 5:30 p.m.

The schools, which opened this spring, are the Anne E. Norris School in the North End and the Percival S. Barnes School at May Rd. in the northeast section.

These are the schools to which the Finance Board referred in its comparative study presented at Monday's hearing, when the opinion was expressed that the town could build two such schools here at a considerable saving over the cost of the school proposed by the School Building Committee.

Special Meeting
A special town meeting has been called by the Board of Selectmen for Monday night at 8 p.m. in the Town Hall to consider the authorization of a special session to make new voters on June 15 at the Town Hall from 9 a.m. to 6 p.m.

New residents will be afforded an opportunity to become voters before the referendum on June 22 when they will decide whether South Windsor will have a representative town meeting government. The referendum will be held at Wapping School from 12 noon to 9 p.m.

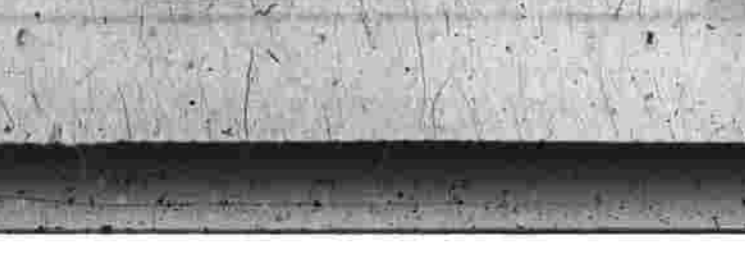
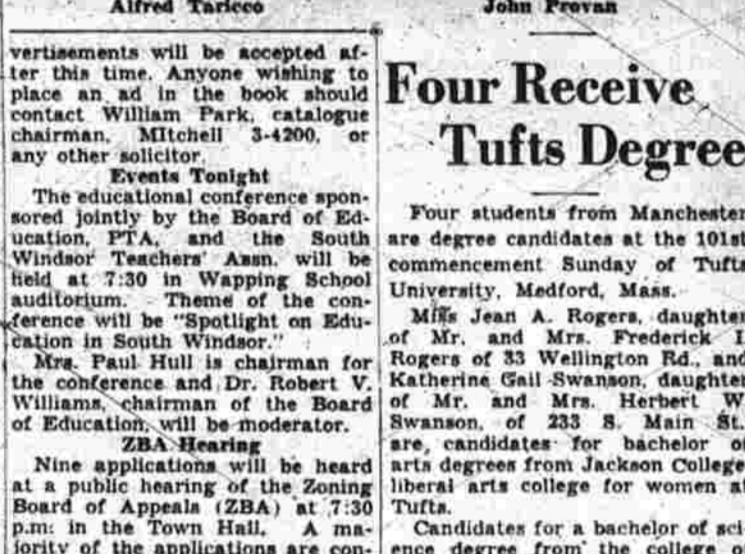

GOOD QUALITY FLAVOR VALUE

Open Every Thurs. and Fri. till 9 P. M.

World Green Stamps

Popular SUPER MARKETS

We Give World Green Stamps

CHICKENS

Waybest Fresh Native **49¢** lb.

Ocean Spray Cranberry Sauce 21c

Shoulders **39¢** lb.

Chuck Roast **39¢** lb.

Ducklings **49¢** lb.

Corned Beef **59¢** lb.

Frankfurts **59¢** lb.

Loaf Cheese **55¢** lb.

Garden Fresh PRODUCE

NATIVE Asparagus bch. 25¢

PASCAL Celery bch. 15¢

FRESH WASHED NATIVE Beet Greens lb. 29¢

BRIQUETTES

10-LB. BAG 89¢ 20 LB. BAG \$1.69

AMERICAN Bologna By The Piece **45¢** lb.

YORK STATE Sharp Cheese **69¢** lb.

COFFEE

Eher's Grade "A" **99¢** 1 Lb. Vac Can

SALADA Tea Bags pkg. of 48 **53¢**

ORANGE and LEMON DRINK Blend Giant 46 Oz. Can **3 for \$1**

Gaines Dog Food 2 1 lb. cans **31¢** 5 lb. Meal **63¢**

Burry Butter Cookies 10 Oz. **29¢**

Krispy Crackers Sunshine 1 Lb. Pkg. **28¢**

Nabisco Chippers 8 1/2 Oz. Pkg. **35¢**

STARKIST Tuna WHITE MEAT CHUNK **3 CANS \$1**

MARCAL Napkins White Embossed 80 CT. PKG. **10¢**

Dixie House Coffee 89¢

Insulated Bags **\$1.69**

Dog Food Laddie Boy **13** 1 lb. cans **\$1**

Hunt's Catsup 14 Oz. Bot. **2 for 33¢**

Blue Label Succotash Tail Can 21c	Blue Label Whole Beans Tail Can 25c	Blue Label Whole Beets 2 Can. 29c
Blue Label Peas Tail Can 27c	Flit Pressurized Bug Bomb 11 Oz. 98c	Flit For Flies or Mosquitoes 39c qt. 69c

SAVE CASH

GRAND UNION FOOD MARKETS

PLUS STAMPS

Midget TURKEYS BELTSVILLE - Avg. Wgt. 5 to 9 lbs. - Ready to Cook

ROUND ROAST 65¢ lb.

FRANKFURTERS 49¢ lb.

STEAKETTES 89¢ lb.

RAT'S CHOPETTES 95¢ lb.

SMOKED BUTTS 59¢ lb.

A "BARBECUE TIME" VALUE!

VARIETY PACKAGE 47¢

LUSCIOUS RED PLUMS CALIFORNIA BEAUTIES **25¢** lb.

ICEBERG LETTUCE 2 hds. **25¢**

LOCAL GROWN SCALLIONS 3 bch. **19¢**

FLORIDA RADISHES 2 cabs. **19¢**

SUNRISE LEMONS CALIFORNIA DELICIOUS **6 for 29¢**

Orange and Grapefruit Qt. **59¢**

Frozen Foods

DOLE FROZEN Pineapple Grapefruit Juice 2 1/2 oz. cans **31¢**

Pineapple Orange Juice 2 1/2 oz. cans **31¢**

SEABOARD FARMS FROZEN GREEN PEAS, FRENCH FRIES PEAS and CARROTS

YOUR CHOICE 2 10 oz. **29¢**

FARM HOUSE - FROZEN APPLE PIE 22 oz. **49¢** pkg.

OLD FORGE CHEDDAR Extra Sharp **79¢** lb.

DOLE FROZEN TABLE NAPKINS 2 pkgs. of 80 **23¢**

ITALIAN STYLE TOMATOES BELLA MARIA 2 29 oz. cans **49¢**

HY-GRADE CORNED BEEF HASH 15 oz. can **25¢**

KRAFT DAIRY FRESH CARMELS 8 oz. **21¢** 16 oz. **39¢** pkg.

SOFT SPUN TOILET TISSUE 2 rolls **23¢**

SUNSHINE KRISPY CRACKERS 1 lb. pkg. **28¢**

FRESH CRISP WISE POTATO CHIPS 6 oz. box **39¢**

NANCY LYNN CINNAMON STIX 10 for **29¢**

CAJO DOG FOOD 2 16 oz. cans 27¢	BECH-NUT BABY FOODS 5 Jan. 52¢ 6 Jan. 89¢	LIGHT MEAT STAR-KIST TUNA Chunk Style 4 1/2 oz. can 31¢	ROYALTY MANDARIN ORANGES 2 11 oz. cans 35¢	KRAFT SALAD DRESSING 8 oz. 25¢ 16 oz. 37¢	KRAFT NATURAL MOZARELLA Cheese Slices 1/2 lb. 41¢	LIBBY'S TOMATO JUICE 46 oz. 29¢
PURE MILD IVORY SOAP 4 bars 25¢	OXYDOL Contains Oxygen Bleach 1 1/2 lb. 84¢ 3 lb. 81¢	LIQUID STARCH LINIT Qt. 17¢ 1/2 gal. 33¢	KARO CORN SYRUP 1 1/2 lb. 49¢ 1/2 lb. 25¢	LIQUID STARCH ZIPPY Qt. 17¢ 1/2 gal. 33¢	SANITARY MODESS 2 pkgs. of 12 85¢	HOUSEHOLD CLEANER SPIC & SPAN reg. 27¢ 8 1/2 gal. 83¢
IT FLOATS IVORY SOAP 3 med. 28¢	ANGEL SOFT FACIAL TISSUES 400 21¢	Cashmere Bouquet 2 bath 27¢	FLORIENT 3 1/2 oz. can 75¢	CONTAINS BLEACH BAB-O ONE FREE CAN WITH EVERY TWO 42¢	LESTOIL 16 oz. 37¢	RIVAL DOG FOOD 2 16 oz. cans 27¢

Blue Label Whole Beets 2 Can. **29c**

Blue Label Peas Tail Can **27c**

Flit Pressurized Bug Bomb 11 Oz. **98c**

Flit For Flies or Mosquitoes **39c** qt. **69c**

Blue Label Whole Beets 2 Can. **29c**

Blue Label Peas Tail Can **27c**

Flit Pressurized Bug Bomb 11 Oz. **98c**

Flit For Flies or Mosquitoes **39c** qt. **69c**

Blue Label Whole Beets 2 Can. **29c**

Blue Label Peas Tail Can **27c**

Flit Pressurized Bug Bomb 11 Oz. **98c**

Flit For Flies or Mosquitoes **39c** qt. **69c**

Strawberry Sundae

Smooth Dairy Queen topped with great big juicy strawberries! What a treat! Everybody goes for this sunny-sweet "redhead"!

DAIRY QUEEN

DAIRY QUEEN No. 1 800 HARTFORD RD. Owned and Operated by ALLEN R. OOSE JR.

DAIRY QUEEN No. 2 207 MIDDLE TURNPIKE. Owned and Operated by AL ELGIN



White Satin Ribbon, Candlelight and Butterflies



Candlelight gleams on white satin ribbon. And only the way the bride's bouquet trembles... only the way the groom nervously straightens his tie... tells the secret of the butterflies fluttering in their hearts as they start out on one of life's greatest adventures.

Whether or not the young couple lives happily ever after usually depends on how successfully they meet and share the problems of everyday living. And not the least of these problems is financial. A family's sound financial standing depends as much upon a woman's ability to manage money as it does her husband's ability to make it. And a family savings program is as much the wife's responsibility as it is her husband's.

Many young couples today are working towards financial security by investing regularly in U. S. Series E Savings Bonds on the Payroll Savings Plan. It's the easiest way to save—and one of the safest.

New Savings Bonds are better than ever! Every Series E Savings Bond purchased since February 1, 1937, pays 3 1/2% interest when held to maturity. It pays higher interest, too, in the earlier years, and matures in only 8 years and 11 months. Now, more than ever, it's smart to save with guaranteed-safe U. S. Savings Bonds. Buy them regularly where you bank or through the Payroll Savings Plan where you work.

PART OF EVERY AMERICAN'S SAVINGS BELONGS IN U. S. SAVINGS BONDS

The U. S. Government does not pay for this advertisement. The Treasury Department thanks, for their patriotic donation, the Advertising Council and

Manchester Evening Herald

Rockville-Vernon

Executive Sessions Scored, Flaherty, Stiles Take Walk

Rockville, June 6 (Special)—Two Democratic members of the Board of Education walked out of an executive session last night protesting the closed meeting voted by a majority of the Board. Atty. Leo B. Flaherty Jr. and William B. Stiles, Jr. voiced objections to the executive session which both claimed should be open since public matters were to be discussed.

The vote to close the meeting, held after the regular Board meeting was along party lines, 5 to 3, with the Democrats opposed. Alder Brooks, the other Democrat, voted with Stiles and Flaherty. Flaherty also called attention to the fact that the executive session would extend beyond the established time for adjournment, 10:15 P.M.

The crisis of the differences was a request by Mrs. Helen Abura for recognition on the Master's Degree salary schedule. Such recognition would increase her salary by \$200. Hahn contended that the item involved personalities and should be discussed in secret.

Flaherty countered with an opinion that the item appeared to be a matter of fact rather than personality. He stated that Board members should be informed of the reasons for closing a meeting to the public and press. Until those reasons are made known to me I will not participate and I am adjourning," he stated, and left.

Flaherty had warned the Board that it would be setting a very dangerous precedent by closing the session. Activities of the Board are of concern to the people in the community, he said. He added that he didn't see any reason for closing last month's meeting to discuss some of the items listed on the agenda. The meeting was closed to the press with several items remaining on the agenda, after Atty. Flaherty, an advocate of open meetings, had to leave for another engagement. Stiles was not present at the May meeting.

This morning, Stiles released a printed statement voting his opinion on the closed session. He said: "Last night's meeting was an extremely unfortunate occurrence for several reasons. As a matter of principle, public hearings should be held on all matters of public interest. This position has been buttressed by the recent passage of a relevant law by the State Legislature. Stiles was referring to the General Assembly 'Right to Know' bill passed in the last session. However, this bill states that a board can go into executive session provided a majority of its members vote to do so. Stiles went on: "Our school system's relations with the public that supports it have been excellent until now. Hiding their eyes closed doors to make decisions can only damage the feeling of confidence shown in recent town meetings and referendums."

"As a matter of common courtesy, all Board members should have been told the reason for this executive session. Until now the Board of Education has functioned as a cooperative group of individuals and all of us have had the opportunity to have a hand in making decisions. I do not intend to be done now to be gagged and steamrolled."

Before the secret session, the Board decided to continue permitting youth and community project groups including P.T.A. to use the school building and facilities. However, it set a rental fee of \$25 per night for other groups. All users will be responsible for the custodial fee of \$5 for the first three hours and \$2 per additional hour of fraction thereof.

Police or constable service is required and must be paid for by the user. Other rules adopted for use of school buildings include the following: No games of chance will be permitted; no smoking except in areas specifically designated; requests for use of gymnasium, cafeteria, shower rooms and grounds are to be made in writing at least 14 days prior to date of use; to the principal of the school. Applicants will be held responsible for any damage to the school or property, and the Board will not be responsible for any damage, loss or injury to persons.

White's Bid Accepted
The Board voted to accept a bid of Luther A. White Inc. for school furniture. The firm bid \$4,583.25 to equip about 11 classrooms. Their bid was the fourth lowest submitted, but the Board decided to accept the White bid after examining furniture samples presented.

The school budget, copies of which were presented to the Board last night, will be taken up at a special meeting. The budget totals \$872,237 and is \$127,047 over last year's. However, if the Selectmen assume the costs for health services, the budget would be reduced to \$852,192. Board members have indicated a willingness to assume these costs.

The higher budget for next year is due mainly to increased salaries and the addition of 10 new teachers to handle increased enrollment. This year's enrollment increased about 215 pupils over last year's. When school opens in September, an additional 267 pupils are expected, bringing the total enrollment to about 2,900.

Principal Allen J. Dresser presented a plan that may increase the number of seniors participating in the Washington, D.C. trip for the next two years, but will ultimately end the trip. Dresser suggested that the classes of 1938 and 1939 be required to have at least 75 per cent participation in the trip with all dues for the trip paid up. Failure to do so would mean that the class would be ineligible for the trip and it would be canceled.

The present Freshman class, which has not yet started collecting dues toward the trip, would not do so, he said. The Board made no objection to his plan, which stemmed from the fact that only 50 per cent of the class took the trip this year. The Farm League was granted permission to use the Northeast School baseball field two nights per week during the summer.

A system adopted by the Selectmen requiring two signatures on checks was accepted by the Board. The assistant treasurer, and the superintendent of schools were authorized to sign checks, along with the selectmen.

Quinn Completes Course
Donald E. Quinn, 23, son of Mr. and Mrs. Edwin Quinn, 27 East St., completed the manual central office repair course recently at the Army's Southeastern Signal School, Fort Gordon, Ga. The 14-week course trained him to install and repair central office switchboards and communications equipment. Quinn entered the Army in November, 1936 and received his basic training at Fort Dix, N. J.

Hospital Notes
Births yesterday: Daughter to Mr. and Mrs. Joseph Kosinski, 29 Grove St.
Discharged yesterday: Mrs. Anna Scherer, 12 West Rd.; Edward and Robert Soucier, Windhamville; Mrs. Clare LeDuc, Hamforth Rd.

Acvate Tonight
Ladies of Maple Grove will meet at 8 p.m. at the clubhouse on Franklin St.
Varsity Club of Rockville High School will hold its annual sports banquet at the Elks Club at 6:30 and 8 p.m.

Book Club of Women's Guild of Union Congregational Church will hold its annual picnic at 6:30 p.m. at the home of Mrs. James R. Quinn, Salsap Lake Rd., Ellington.

Funeral services were held this morning for Frank A. Dean of Hartford who died Monday at St. Francis Hospital. He was born in



Latvian Church Nears Completion

The American Latvian Evangelical Lutheran Church of Manchester is nearing completion. Ground was first broken April '35 and the structure has gone up rapidly. For the congregation of over 170, the church is the fulfillment of a dream begun in 1902. The building will contain a parsonage, pastor's parsonage, a basement educational and recreational hall, a gymnasium, 44 St. School St., chairman of the Building Committee, wishes to acknowledge the receipt of three gifts to the building fund: Mrs. Ostrom Enders and Ostrom Enders, president of the Hartford First National Bank; Mr. and Mrs. Philip Hovos of Easton; Dr. Robert J. Alshaus.

Remember? Parents Criticize Lunch Program, Meeting Monday

New York, June 6 (AP)—This was D-Day just 15 years ago. The long-awaited mass invasion of Hitler's Fortress Europe across the English Channel started at precisely 6:30 a.m. Greenwich Mean time as the first Allied troops stormed ashore on the beaches of Normandy from LST's and LVT's. The planes dropped paratroopers from the skies. There were 1,400 American and 1,000 British bombers in the assault along a 60-mile front. The available landpower was 2,576,439 men in 20 U.S. divisions, 14 Canadian, 1 French and 1 Polish. Facing them were 45 German divisions, entrenched all the way to Berlin.

The final results of D-Day were achieved 11 months and 2 days later with German capitulation at 5:01 a.m. May 8. Ellington and had been a tobacco grower in East Windsor for many years. He leaves four sisters, all of Hartford.

The funeral was held from Ahefn Funeral Home, Hartford at 8 a.m. with a requiem Mass at St. Catherine Church, Brook Brook. Burial was in St. Catherine's Cemetery. Fred W. Rabe, Fred W. Rabe, 83, of East Hartford died yesterday at Hartford Hospital after a short illness. Born in Rockville April 27, 1874, a son of the late John and Lina Rabe, he lived 50 years in Hartford before moving to East Hartford in 1917. A veteran musician, he worked more than 50 years in greater Hartford for the Empire Laundry Co. He leaves his wife, Mrs. Ida Glazier, wife of East Hartford, a daughter, Mrs. Ernest V. Anderson, East Hartford; three sisters, Mrs. Rose Horan and Miss Minnie Huber, both of East Hartford; and Mrs. Elizabeth Miller of this city; three grandchildren and four great grandchildren.

Funeral services will be held Saturday at 2 p.m. at the Newburis and Whitney Funeral Home, 318 Burdette Ave., East Hartford. Burial will follow in Grove Hill Cemetery in this town. Friends may call at the funeral home to-day and Friday from 7 to 10 p.m.

Two Minor Fires Squelched Here
The Manchester Fire Department was called out at 1:30 p.m. today to 18 Grove St. where food in the oven briefly caught fire. There was no damage to the property. The fire was extinguished by the fire department.

Three-Time Winner
West Hartford, June 6 (AP)—Larry McChes sank a 15-foot putt on the 16th green yesterday to win his third golf tournament of Champions with an amazing score of 23-35-37. He edged out Dennis E. Redden of Wampurno, who shot 25-35-36. The tournament, sponsored by the Hartford Country Club, was played over the Rockledge Country Club course.

DR. IRWIN KOVE
RECENTLY OF THE MEDICAL SERVICE CORPS, U.S. ARMY
ANNOUNCES THE OPENING OF HIS OFFICE FOR THE PRACTICE OF CHIROPODY - PODIATRY
AT THE PROFESSIONAL BUILDING 153 MAIN STREET, MANCHESTER, CONNECTICUT
BY APPOINTMENT Mitchell 9-4611

Ziemak in Poland Visiting Mother

John S. Ziemak, 36 Cooper Hill St., is visiting his mother in Poland. It is the first time in 32 years that he has seen her. Ziemak was born in the United States and when he was still a small boy, his family returned with him to Poland. At 16, the United States offered a challenge and an opportunity to him and he left his family for New York, where he began a series of jobs that eventually led him to Manchester and his present business, the Hartford Road Restaurant and Grill. When he first arrived in New York, he worked as a mechanic and soon invested in a taxi service. In 1927, Ziemak married his wife Eleanor, a Bronx girl, and they made their home in the Bronx until a few years after the birth of their first son, Donald. Ziemak left Idlewild International Airport, New York, April 26, and is expected to return about June 15.

Teachers Add Games
New Haven, June 6 (AP)—New Haven State Teachers College has added Long Bridge Union and Norwich University in its basketball schedule for the 1937-38 season. The Teachers, who had a 16-4 record last season, will play 20 games in the next.

FIRST AID - FIRST
TEENAGE ROAD-E-O JUNIOR GOLF TOURNAMENT
VOICE OF DEMOCRACY OLYMPIC FUND DRIVE
EASTER EGG HUNT
YALE FOOTBALL GAME

IGGETT
DRUG STORES
OPEN SUNDAYS
10 A. M. to 1 P. M. • 5 P. M. to 8 P. M.
CLOSED IN AFTERNOON

FAIRWAY
JUMP IN NOW FOR COOL SAVINGS!

REMNANTS
By popular demand. Entire Stock Values to 1.98 yd.
3 1.00
A REPEAT!
SNEAKERS and TENNIS SHOES
LOWEST PRICES ANYWHERE!
OXFORD and ATHLETIC STYLES FROM CHILDREN'S... TO MEN'S
188 - 2.79
ALL HAVE CUSHION ARCHES

MEN'S TOYO HATS
Choose from Our Hundreds of Summer Sport Caps. Reg. 49c-69c.
29c
PAJAMAS
Boys' and Girls'. While they last. Not every size in every style.
98c
All summer seersucker

SWIM SUITS
OUTSTANDING VALUES MANY, MANY STYLES
2-6x 7-14 10-14 Teen
1.88 2.88 3.88
LARGEST SELECTION IN TOWN!

HIGHLAND PARK MARKET
317 HIGHLAND ST., MANCHESTER MI 3-4278
OPEN TILL 9 THURSDAY and FRIDAY
FAIRWAY
975 MAIN STREET WORLD GREEN STAMPS

LYNN POULTRY FARMS
"Choice Fresh Native Poultry—Direct From Our Farms to You!"
Manchester Shopping Parkade—W. Middle Turnpike
Parkade Store Open Wednesday, Thursday and Friday Till 9 P.M.—MI 9-8251
505 Main St. Store Open Thursday Till 9 P.M.—MI 9-8098
Special
FARM FRESH GRADE "A" MEDIUM EGGS 2 doz. 75c
CORNISH GAME HENS 16 Ozs. Each 99c
SOUP STOCK 4 Lbs. 29c
GIZZARDS (Cleaned) 2 Lbs. 55c
BROILERS • FRYERS • ROASTERS • FOWL • TURKEYS • GENUINE CAPONS
OVEN READY—CUT SPECIAL FOR YOUR COOKING NEEDS.
BUY MORE FRESH CONNECTICUT POULTRY
Taste and Compare — Guaranteed to Satisfy!

CHOICEST MEATS IN TOWN...!
Fresh Killed—Native **CHICKEN BREASTS**
Plump Tender Meats lb 69c
LEGS Delicious Eating lb 59c
LOBSTERS OCEAN FRESH LIVE MAINE **65c** Lb.
WE FEATURE MORRELL E-Z CUT HAMS, RATH BLACK HAWK BACON, MOTHER GOOSE LIVERWURST, NATIVE BOLTON POULTRY, NABISCO CHIPPERS... box 35c
OPEN DAILY and SUNDAY 8 A.M.-9 P.M.
HIGHLAND PARK MARKET
317 HIGHLAND ST., MANCHESTER MI 3-4278



Sense and Nonsense

How Did Maine Originate? Maine, the largest New England State in area, is believed to have received its name from the ancient practice by that name in France, but nobody knows just when or by whom the name was suggested. On sixteenth-century maps, Newfoundland was used to designate an indefinite region on the northeastern coast of North America. The origin of the name is not known. Some authorities have traced the name to the name of a French explorer, who came to "La Terre de la Nouvelle France" by the early Norsemen. The first French explorer and settler seen to have applied Acadia, Maine and several other names to a vast region in New France that included the present territory of Maine. Some suppose the region was called "le Main" or "the Mainland" to distinguish it from the island of Newfoundland.

Fuller Effort
She insists upon doing things neatly. A hotel I'd gladly agree to, if only she weren't so completely determined to teach it to me, too!

Anyone who can swallow a pill at a drinking fountain serves to get well.

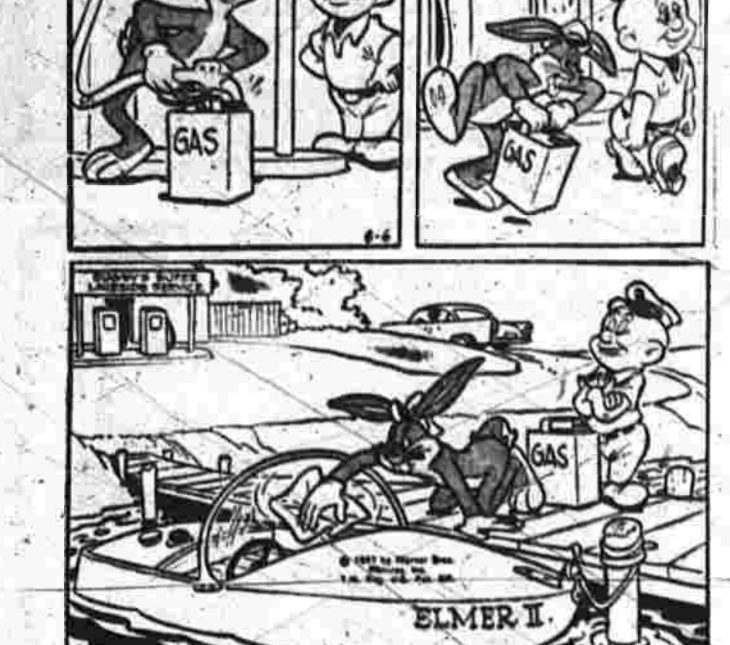

OUR BOARDING HOUSE

WRITING MUSICAL HOOPLES—WELL, THAT'S BETTER THAN NOT OVERDOING IT. ISN'T IT?—AND I'M RELIEVED TO HEAR IT BECAUSE I DON'T WANT TO BE TRYING TO GIVE NOTES—HEM—HEM—

WE ARE IN THE MUSIC-BUSINESS. THESE DAYS "MUSIC-BUSINESS" IS THE ONLY BUSINESS THAT'S GROWING.



HE'LL GO ALONG

HE'LL GO ALONG—ANY SEE HOW I CAN WAIT HERE IF YOU LIKE.

HE'LL GO ALONG—ANY SEE HOW I CAN WAIT HERE IF YOU LIKE.



IT'S ADAM

IT'S ADAM—THEY'RE ALL HERE.

IT'S ADAM—THEY'RE ALL HERE.



THE PLOT

THE PLOT—THEY'RE ALL HERE.

THE PLOT—THEY'RE ALL HERE.



THE STORY OF MARTHA WAYNE

THE STORY OF MARTHA WAYNE—MARTHA, I ENJOY TEACHING AND—

THE STORY OF MARTHA WAYNE—MARTHA, I ENJOY TEACHING AND—



CHANGED GIRL

CHANGED GIRL—PERHAPS I SHOULDN'T GET THIS FAR, BUT YOU STROKE ME AS BEING—DON'T KNOW—

CHANGED GIRL—PERHAPS I SHOULDN'T GET THIS FAR, BUT YOU STROKE ME AS BEING—DON'T KNOW—



CARNIVAL

Josephine was getting on in the twenties and she was beginning to despair of Pete's proposal. They had been meeting at Hope St. for their dates for almost a year and a half. One night she suggested:



SIDE GLANCES

It is better to be a square than to travel in the wrong circles—(Contributed by Vincent Aronson, Dept. Norristown, Pa.)



PRISCILLA'S POP

PRISCILLA'S POP—YOU WOMEN GIVE ME A PAIN IN THE HEAD. I DON'T KNOW WHAT YOU'RE TRYING TO DO.

PRISCILLA'S POP—YOU WOMEN GIVE ME A PAIN IN THE HEAD. I DON'T KNOW WHAT YOU'RE TRYING TO DO.



COUNT HIM OUT

COUNT HIM OUT—LOVE IS WHEN CAREFULY AIM—

COUNT HIM OUT—LOVE IS WHEN CAREFULY AIM—



COTTON WOODS

COTTON WOODS—COURTSHIP IS THE ONLY BUSINESS THAT'S GROWING.

COTTON WOODS—COURTSHIP IS THE ONLY BUSINESS THAT'S GROWING.



BUZ SAWYER

BUZ SAWYER—MR. SAWYER, ARE YOU ASLEEP?

BUZ SAWYER—MR. SAWYER, ARE YOU ASLEEP?



MICKY FINN

MICKY FINN—OH, I HOPE THAT PHONE CALL IS SOMEONE THAT WILL KEEP ME FROM PLAYING TOMORROW!

MICKY FINN—OH, I HOPE THAT PHONE CALL IS SOMEONE THAT WILL KEEP ME FROM PLAYING TOMORROW!



ALL SET!

ALL SET!—OKAY! I'LL TAKE IT AT THAT PRICE—HERE ARE THE PAPERS AT ALL EIGHT O'CLOCK!

ALL SET!—OKAY! I'LL TAKE IT AT THAT PRICE—HERE ARE THE PAPERS AT ALL EIGHT O'CLOCK!



FRECKLES AND HIS FRIENDS

FRECKLES AND HIS FRIENDS—BAZOO, BABY! I'VE BEEN THINKING ANYTHING BUT YOUR NAME!

FRECKLES AND HIS FRIENDS—BAZOO, BABY! I'VE BEEN THINKING ANYTHING BUT YOUR NAME!



WHAT'LL HE SAY?

WHAT'LL HE SAY?—OH, I'D LOVE TO GO, YOU DEAR DAUGHTER, BUT I'VE GOT TO GO TO WORK!

WHAT'LL HE SAY?—OH, I'D LOVE TO GO, YOU DEAR DAUGHTER, BUT I'VE GOT TO GO TO WORK!



MORTY MECKLE

MORTY MECKLE—THIS CHICKEN ALA KING IS TERRIBLE!

MORTY MECKLE—THIS CHICKEN ALA KING IS TERRIBLE!



CHANGED GIRL

CHANGED GIRL—PERHAPS I SHOULDN'T GET THIS FAR, BUT YOU STROKE ME AS BEING—DON'T KNOW—

CHANGED GIRL—PERHAPS I SHOULDN'T GET THIS FAR, BUT YOU STROKE ME AS BEING—DON'T KNOW—



THE STORY OF MARTHA WAYNE

THE STORY OF MARTHA WAYNE—MARTHA, I ENJOY TEACHING AND—

THE STORY OF MARTHA WAYNE—MARTHA, I ENJOY TEACHING AND—



CHANGED GIRL

CHANGED GIRL—PERHAPS I SHOULDN'T GET THIS FAR, BUT YOU STROKE ME AS BEING—DON'T KNOW—

CHANGED GIRL—PERHAPS I SHOULDN'T GET THIS FAR, BUT YOU STROKE ME AS BEING—DON'T KNOW—



High, Low Marks Of '57 Legislature

The hearing lasted seven hours. The committee eventually brought the bill out in a favorable report, and the House killed it by a comfortable margin. On the positive side, Republicans said the major part of their labor program was embodied in five bills, all of which became law.

Minimum Wage \$1
They (1) boost the state's minimum wage to \$1 from the former 75 cents; (2) increase workers' compensation benefits; (3) require labor unions to file regular financial reports and (4) provide for state supervision of employee welfare funds which are jointly administered by management and unions.

Residents of eastern Connecticut have special reasons to remember the session. (4) require labor unions to file regular financial reports and (4) provide for state supervision of employee welfare funds which are jointly administered by management and unions.

British Blast 'Clean,' Fallout Due in Year

After making the first flight into the cloud, he returned to base and told another air crew it was "O.K. to go in" to collect air samples.

Wilson is due to return to Christmas Island at the weekend. His report, believed to concentrate mainly on health dangers from fallout, will be sent to Prime Minister Macmillan and British nuclear chief Sir William Penney.

Claims Britain Leads
The newspaper's science reporter wrote that Britain has so far led the world in the development of its H-bomb, that there is no need for the government to go ahead with any further series of tests after the current one.

Enters Air Force

Dr. Joseph A. Morarty, son of Mrs. Joseph J. Morarty, 41 Strong St., who was graduated from the University of St. Louis School of Medicine, will enter the U.S. Air Force as a first lieutenant and will be on duty at Tripler Hospital, Honolulu.

Dr. Morarty is a member of Phi Beta Kappa and Alpha Omega Alpha Honorary Medical Society.

13 Dead, 25 Hurt In Single Collision

Joe Loak of Bridgewater, Pa., who was driving a truckload of potatoes, said he saw the collision in his rear-view mirror.

"I hurried back to try and help," he said. "It looked like a big ball of fire. Men, women and children—lying all over the highway."

"I think the impact killed them, not the fire."

Joseph A. Morarty, son of Mrs. Joseph J. Morarty, 41 Strong St., who was graduated from the University of St. Louis School of Medicine, will enter the U.S. Air Force as a first lieutenant and will be on duty at Tripler Hospital, Honolulu.

Dr. Joseph A. Morarty, son of Mrs. Joseph J. Morarty, 41 Strong St., who was graduated from the University of St. Louis School of Medicine, will enter the U.S. Air Force as a first lieutenant and will be on duty at Tripler Hospital, Honolulu.

Dr. Joseph A. Morarty, son of Mrs. Joseph J. Morarty, 41 Strong St., who was graduated from the University of St. Louis School of Medicine, will enter the U.S. Air Force as a first lieutenant and will be on duty at Tripler Hospital, Honolulu.

Dr. Joseph A. Morarty, son of Mrs. Joseph J. Morarty, 41 Strong St., who was graduated from the University of St. Louis School of Medicine, will enter the U.S. Air Force as a first lieutenant and will be on duty at Tripler Hospital, Honolulu.

Dr. Joseph A. Morarty, son of Mrs. Joseph J. Morarty, 41 Strong St., who was graduated from the University of St. Louis School of Medicine, will enter the U.S. Air Force as a first lieutenant and will be on duty at Tripler Hospital, Honolulu.

Dr. Joseph A. Morarty, son of Mrs. Joseph J. Morarty, 41 Strong St., who was graduated from the University of St. Louis School of Medicine, will enter the U.S. Air Force as a first lieutenant and will be on duty at Tripler Hospital, Honolulu.

Dr. Joseph A. Morarty, son of Mrs. Joseph J. Morarty, 41 Strong St., who was graduated from the University of St. Louis School of Medicine, will enter the U.S. Air Force as a first lieutenant and will be on duty at Tripler Hospital, Honolulu.

Dr. Joseph A. Morarty, son of Mrs. Joseph J. Morarty, 41 Strong St., who was graduated from the University of St. Louis School of Medicine, will enter the U.S. Air Force as a first lieutenant and will be on duty at Tripler Hospital, Honolulu.

Dr. Joseph A. Morarty, son of Mrs. Joseph J. Morarty, 41 Strong St., who was graduated from the University of St. Louis School of Medicine, will enter the U.S. Air Force as a first lieutenant and will be on duty at Tripler Hospital, Honolulu.

Dr. Joseph A. Morarty, son of Mrs. Joseph J. Morarty, 41 Strong St., who was graduated from the University of St. Louis School of Medicine, will enter the U.S. Air Force as a first lieutenant and will be on duty at Tripler Hospital, Honolulu.

Dr. Joseph A. Morarty, son of Mrs. Joseph J. Morarty, 41 Strong St., who was graduated from the University of St. Louis School of Medicine, will enter the U.S. Air Force as a first lieutenant and will be on duty at Tripler Hospital, Honolulu.

Dr. Joseph A. Morarty, son of Mrs. Joseph J. Morarty, 41 Strong St., who was graduated from the University of St. Louis School of Medicine, will enter the U.S. Air Force as a first lieutenant and will be on duty at Tripler Hospital, Honolulu.

Dr. Joseph A. Morarty, son of Mrs. Joseph J. Morarty, 41 Strong St., who was graduated from the University of St. Louis School of Medicine, will enter the U.S. Air Force as a first lieutenant and will be on duty at Tripler Hospital, Honolulu.

Dr. Joseph A. Morarty, son of Mrs. Joseph J. Morarty, 41 Strong St., who was graduated from the University of St. Louis School of Medicine, will enter the U.S. Air Force as a first lieutenant and will be on duty at Tripler Hospital, Honolulu.

Dr. Joseph A. Morarty, son of Mrs. Joseph J. Morarty, 41 Strong St., who was graduated from the University of St. Louis School of Medicine, will enter the U.S. Air Force as a first lieutenant and will be on duty at Tripler Hospital, Honolulu.

Dr. Joseph A. Morarty, son of Mrs. Joseph J. Morarty, 41 Strong St., who was graduated from the University of St. Louis School of Medicine, will enter the U.S. Air Force as a first lieutenant and will be on duty at Tripler Hospital, Honolulu.

Dr. Joseph A. Morarty, son of Mrs. Joseph J. Morarty, 41 Strong St., who was graduated from the University of St. Louis School of Medicine, will enter the U.S. Air Force as a first lieutenant and will be on duty at Tripler Hospital, Honolulu.

Dr. Joseph A. Morarty, son of Mrs. Joseph J. Morarty, 41 Strong St., who was graduated from the University of St. Louis School of Medicine, will enter the U.S. Air Force as a first lieutenant and will be on duty at Tripler Hospital, Honolulu.

Dr. Joseph A. Morarty, son of Mrs. Joseph J. Morarty, 41 Strong St., who was graduated from the University of St. Louis School of Medicine, will enter the U.S. Air Force as a first lieutenant and will be on duty at Tripler Hospital, Honolulu.

Dr. Joseph A. Morarty, son of Mrs. Joseph J. Morarty, 41 Strong St., who was graduated from the University of St. Louis School of Medicine, will enter the U.S. Air Force as a first lieutenant and will be on duty at Tripler Hospital, Honolulu.

Dr. Joseph A. Morarty, son of Mrs. Joseph J. Morarty, 41 Strong St., who was graduated from the University of St. Louis School of Medicine, will enter the U.S. Air Force as a first lieutenant and will be on duty at Tripler Hospital, Honolulu.

Dr. Joseph A. Morarty, son of Mrs. Joseph J. Morarty, 41 Strong St., who was graduated from the University of St. Louis School of Medicine, will enter the U.S. Air Force as a first lieutenant and will be on duty at Tripler Hospital, Honolulu.

Dr. Joseph A. Morarty, son of Mrs. Joseph J. Morarty, 41 Strong St., who was graduated from the University of St. Louis School of Medicine, will enter the U.S. Air Force as a first lieutenant and will be on duty at Tripler Hospital, Honolulu.

Dr. Joseph A. Morarty, son of Mrs. Joseph J. Morarty, 41 Strong St., who was graduated from the University of St. Louis School of Medicine, will enter the U.S. Air Force as a first lieutenant and will be on duty at Tripler Hospital, Honolulu.

The Weather Forecast of U. S. Weather Bureau. Partly cloudy, cooler today and Saturday. Low tonight 50-55. High Saturday near 70.

PRICE FIVE CENTS

About Town

Patrons of Temple Chapter, No. 33, Order of the Eastern Star, will hold their meeting...

The Little Flower of Jesus Mothers Circle will meet tomorrow at 8 p.m. with Mrs. Edward Clapham...

The usual netball party will be held at the Y.W. Home tomorrow at 8:30 p.m. The public is welcome.

Day Circle of Kings Daughters will hold its annual meeting Monday night starting with a potluck supper at 8:30 in the Y.W. Home...

The 48th encampment of Spanish American War Veterans Camp and Auxiliary will be held at the Hotel Bond in Hartford...

MRS. RUBY character and advisor. Address on all problems. No appointment necessary. 1717 Main St., Hartford, Conn. 4306.

Save a Quart This Weekend On Wonderful Rich Sealed FRENCH ICE CREAM

Butterbean, Strawberry, Vanilla, Chocolate or Fudge Royal. 89c (Pack in re-usable container).

A COUPLE OF SWEET PINEHURST SPECIALS. Strawberry PRESERVE 2 1/2 Oz. 53c. GRAPE JELLY 2 Oz. Jar 21c.

PINEHURST AT 30 MAIN ST. ONE BLOCK FROM THE HIGH SCHOOL. JUST NORTH OF THE ARMORY IS OPEN TILL 9:00 P.M.

THURSDAY AND FRIDAY NIGHTS. FREE PARKING. CARRY OUT SERVICE TO YOUR CAR. AUTHORIZED PERSONAL AND PAYROLL CHECKS CASHED.

Enjoy Really Fresh PRODUCE. Save on Frozen Foods. PINEHURST FRENCH FRIES 2 For 33c.

RED RIPE TOMATOES Box 23c. FRESH NATIVE LETTUCE, BEETS, RABBITTES RADISHES.

CRISP, CUBING GREEN CUCUMBERS 2 For 25c. CALIFORNIA LONG WHITE POTATOES 3 Lbs. 29c.

White Potatoes Demand continues for Nabisco's new Chipper cracker. Be sure to have Nabisco 10z on hand 8c box.

Chapman Court, No. 10, Order of Amaranth, will meet in the Masonic Temple tomorrow at 7:30 p.m.

King David Lodge, No. 11, O.T.M. will hold its annual dinner at 6 o'clock tomorrow night in the Palomar Hall.

The Manchester Auxiliary Police will hold a meeting at 8 p.m. at the home of Miss Louise Coppin, 803 Vernon St.

The Salvation Army will hold a meeting at 7:30 p.m. at the home of Mrs. J. H. Smith, 1000 Main St.

Members of Anderson-Shea Club, No. 2066, V.P.M., will meet at 7:30 p.m. at the home of Mrs. J. H. Smith.

The Friendship Club of St. John's Polish National Catholic Church will hold its annual dinner at 6:30 p.m.

The Gleasons Circle of the South Methodist Church will attend the strawberry festival in Buckingham on Saturday night.

Mrs. Beanie Farris, 9 Durkin St., who is manager of the Women's Benefit Assn., attended a meeting at the Hotel Bond in Hartford.

Nineteen fourth grade pupils of the Lincoln School will tour Old Sturtevant Village tomorrow.

At Pinehurst, not ordinary lamb, but just the finest GARDEN SPRING Lamb 7 1/2 to 8 lb. legs.

Buy a standing rook, cut short... or try one of Pinehurst special BONED and ROLLED RIB OVEN ROASTS.

Buy regular hamburger at 49c, lean chuck at 59c, special patties ready to use at 69c lb. or round steak ground.

At Pinehurst MINUTE MAID LEMONADE 4 Cans 49c. PINEHURST FRENCH FRIES 2 For 33c.

MEAT PIES 2 Pkg. 49c. CHICKEN, TURKEY, BEEF. Campbells CHICKEN GUMBO SOUP 2 Cans 35c.

EASY 'N' ELEGANT Waffles 'a la Mode. For extra fluffy waffles use AJUNT MAMA PANCAKE MIX... 2 Pkg. 37c.

LOG CABIN MAPLE SYRUP... 5c. SEALEST ICE CREAM... 1/2 gal. \$1.09.

Members of Anderson-Shea Club, No. 2066, V.P.M., will meet at 7:30 p.m. at the home of Mrs. J. H. Smith.

The Friendship Club of St. John's Polish National Catholic Church will hold its annual dinner at 6:30 p.m.

The Gleasons Circle of the South Methodist Church will attend the strawberry festival in Buckingham on Saturday night.

Mrs. Beanie Farris, 9 Durkin St., who is manager of the Women's Benefit Assn., attended a meeting at the Hotel Bond in Hartford.

Nineteen fourth grade pupils of the Lincoln School will tour Old Sturtevant Village tomorrow.

At Pinehurst, not ordinary lamb, but just the finest GARDEN SPRING Lamb 7 1/2 to 8 lb. legs.

Buy a standing rook, cut short... or try one of Pinehurst special BONED and ROLLED RIB OVEN ROASTS.

Buy regular hamburger at 49c, lean chuck at 59c, special patties ready to use at 69c lb. or round steak ground.

At Pinehurst MINUTE MAID LEMONADE 4 Cans 49c. PINEHURST FRENCH FRIES 2 For 33c.

MEAT PIES 2 Pkg. 49c. CHICKEN, TURKEY, BEEF. Campbells CHICKEN GUMBO SOUP 2 Cans 35c.

EASY 'N' ELEGANT Waffles 'a la Mode. For extra fluffy waffles use AJUNT MAMA PANCAKE MIX... 2 Pkg. 37c.

LOG CABIN MAPLE SYRUP... 5c. SEALEST ICE CREAM... 1/2 gal. \$1.09.

At Pinehurst MINUTE MAID LEMONADE 4 Cans 49c. PINEHURST FRENCH FRIES 2 For 33c.

MEAT PIES 2 Pkg. 49c. CHICKEN, TURKEY, BEEF. Campbells CHICKEN GUMBO SOUP 2 Cans 35c.

EASY 'N' ELEGANT Waffles 'a la Mode. For extra fluffy waffles use AJUNT MAMA PANCAKE MIX... 2 Pkg. 37c.

LOG CABIN MAPLE SYRUP... 5c. SEALEST ICE CREAM... 1/2 gal. \$1.09.

Members of Anderson-Shea Club, No. 2066, V.P.M., will meet at 7:30 p.m. at the home of Mrs. J. H. Smith.

The Friendship Club of St. John's Polish National Catholic Church will hold its annual dinner at 6:30 p.m.

The Gleasons Circle of the South Methodist Church will attend the strawberry festival in Buckingham on Saturday night.

Mrs. Beanie Farris, 9 Durkin St., who is manager of the Women's Benefit Assn., attended a meeting at the Hotel Bond in Hartford.

Nineteen fourth grade pupils of the Lincoln School will tour Old Sturtevant Village tomorrow.

At Pinehurst, not ordinary lamb, but just the finest GARDEN SPRING Lamb 7 1/2 to 8 lb. legs.

Buy a standing rook, cut short... or try one of Pinehurst special BONED and ROLLED RIB OVEN ROASTS.

Buy regular hamburger at 49c, lean chuck at 59c, special patties ready to use at 69c lb. or round steak ground.

At Pinehurst MINUTE MAID LEMONADE 4 Cans 49c. PINEHURST FRENCH FRIES 2 For 33c.

MEAT PIES 2 Pkg. 49c. CHICKEN, TURKEY, BEEF. Campbells CHICKEN GUMBO SOUP 2 Cans 35c.

EASY 'N' ELEGANT Waffles 'a la Mode. For extra fluffy waffles use AJUNT MAMA PANCAKE MIX... 2 Pkg. 37c.

LOG CABIN MAPLE SYRUP... 5c. SEALEST ICE CREAM... 1/2 gal. \$1.09.

At Pinehurst MINUTE MAID LEMONADE 4 Cans 49c. PINEHURST FRENCH FRIES 2 For 33c.

MEAT PIES 2 Pkg. 49c. CHICKEN, TURKEY, BEEF. Campbells CHICKEN GUMBO SOUP 2 Cans 35c.

EASY 'N' ELEGANT Waffles 'a la Mode. For extra fluffy waffles use AJUNT MAMA PANCAKE MIX... 2 Pkg. 37c.

LOG CABIN MAPLE SYRUP... 5c. SEALEST ICE CREAM... 1/2 gal. \$1.09.

Members of Anderson-Shea Club, No. 2066, V.P.M., will meet at 7:30 p.m. at the home of Mrs. J. H. Smith.

The Friendship Club of St. John's Polish National Catholic Church will hold its annual dinner at 6:30 p.m.

The Gleasons Circle of the South Methodist Church will attend the strawberry festival in Buckingham on Saturday night.

Mrs. Beanie Farris, 9 Durkin St., who is manager of the Women's Benefit Assn., attended a meeting at the Hotel Bond in Hartford.

Nineteen fourth grade pupils of the Lincoln School will tour Old Sturtevant Village tomorrow.

At Pinehurst, not ordinary lamb, but just the finest GARDEN SPRING Lamb 7 1/2 to 8 lb. legs.

Buy a standing rook, cut short... or try one of Pinehurst special BONED and ROLLED RIB OVEN ROASTS.

Buy regular hamburger at 49c, lean chuck at 59c, special patties ready to use at 69c lb. or round steak ground.

At Pinehurst MINUTE MAID LEMONADE 4 Cans 49c. PINEHURST FRENCH FRIES 2 For 33c.

MEAT PIES 2 Pkg. 49c. CHICKEN, TURKEY, BEEF. Campbells CHICKEN GUMBO SOUP 2 Cans 35c.

EASY 'N' ELEGANT Waffles 'a la Mode. For extra fluffy waffles use AJUNT MAMA PANCAKE MIX... 2 Pkg. 37c.

LOG CABIN MAPLE SYRUP... 5c. SEALEST ICE CREAM... 1/2 gal. \$1.09.

At Pinehurst MINUTE MAID LEMONADE 4 Cans 49c. PINEHURST FRENCH FRIES 2 For 33c.

MEAT PIES 2 Pkg. 49c. CHICKEN, TURKEY, BEEF. Campbells CHICKEN GUMBO SOUP 2 Cans 35c.

EASY 'N' ELEGANT Waffles 'a la Mode. For extra fluffy waffles use AJUNT MAMA PANCAKE MIX... 2 Pkg. 37c.

LOG CABIN MAPLE SYRUP... 5c. SEALEST ICE CREAM... 1/2 gal. \$1.09.

Members of Anderson-Shea Club, No. 2066, V.P.M., will meet at 7:30 p.m. at the home of Mrs. J. H. Smith.

The Friendship Club of St. John's Polish National Catholic Church will hold its annual dinner at 6:30 p.m.

The Gleasons Circle of the South Methodist Church will attend the strawberry festival in Buckingham on Saturday night.

Mrs. Beanie Farris, 9 Durkin St., who is manager of the Women's Benefit Assn., attended a meeting at the Hotel Bond in Hartford.

Nineteen fourth grade pupils of the Lincoln School will tour Old Sturtevant Village tomorrow.

At Pinehurst, not ordinary lamb, but just the finest GARDEN SPRING Lamb 7 1/2 to 8 lb. legs.

Buy a standing rook, cut short... or try one of Pinehurst special BONED and ROLLED RIB OVEN ROASTS.

Buy regular hamburger at 49c, lean chuck at 59c, special patties ready to use at 69c lb. or round steak ground.

At Pinehurst MINUTE MAID LEMONADE 4 Cans 49c. PINEHURST FRENCH FRIES 2 For 33c.

MEAT PIES 2 Pkg. 49c. CHICKEN, TURKEY, BEEF. Campbells CHICKEN GUMBO SOUP 2 Cans 35c.

EASY 'N' ELEGANT Waffles 'a la Mode. For extra fluffy waffles use AJUNT MAMA PANCAKE MIX... 2 Pkg. 37c.

LOG CABIN MAPLE SYRUP... 5c. SEALEST ICE CREAM... 1/2 gal. \$1.09.

At Pinehurst MINUTE MAID LEMONADE 4 Cans 49c. PINEHURST FRENCH FRIES 2 For 33c.

MEAT PIES 2 Pkg. 49c. CHICKEN, TURKEY, BEEF. Campbells CHICKEN GUMBO SOUP 2 Cans 35c.

EASY 'N' ELEGANT Waffles 'a la Mode. For extra fluffy waffles use AJUNT MAMA PANCAKE MIX... 2 Pkg. 37c.

LOG CABIN MAPLE SYRUP... 5c. SEALEST ICE CREAM... 1/2 gal. \$1.09.

Members of Anderson-Shea Club, No. 2066, V.P.M., will meet at 7:30 p.m. at the home of Mrs. J. H. Smith.

The Friendship Club of St. John's Polish National Catholic Church will hold its annual dinner at 6:30 p.m.

The Gleasons Circle of the South Methodist Church will attend the strawberry festival in Buckingham on Saturday night.

Mrs. Beanie Farris, 9 Durkin St., who is manager of the Women's Benefit Assn., attended a meeting at the Hotel Bond in Hartford.

Nineteen fourth grade pupils of the Lincoln School will tour Old Sturtevant Village tomorrow.

At Pinehurst, not ordinary lamb, but just the finest GARDEN SPRING Lamb 7 1/2 to 8 lb. legs.

Buy a standing rook, cut short... or try one of Pinehurst special BONED and ROLLED RIB OVEN ROASTS.

Buy regular hamburger at 49c, lean chuck at 59c, special patties ready to use at 69c lb. or round steak ground.

At Pinehurst MINUTE MAID LEMONADE 4 Cans 49c. PINEHURST FRENCH FRIES 2 For 33c.

MEAT PIES 2 Pkg. 49c. CHICKEN, TURKEY, BEEF. Campbells CHICKEN GUMBO SOUP 2 Cans 35c.

EASY 'N' ELEGANT Waffles 'a la Mode. For extra fluffy waffles use AJUNT MAMA PANCAKE MIX... 2 Pkg. 37c.

LOG CABIN MAPLE SYRUP... 5c. SEALEST ICE CREAM... 1/2 gal. \$1.09.

At Pinehurst MINUTE MAID LEMONADE 4 Cans 49c. PINEHURST FRENCH FRIES 2 For 33c.

MEAT PIES 2 Pkg. 49c. CHICKEN, TURKEY, BEEF. Campbells CHICKEN GUMBO SOUP 2 Cans 35c.

EASY 'N' ELEGANT Waffles 'a la Mode. For extra fluffy waffles use AJUNT MAMA PANCAKE MIX... 2 Pkg. 37c.

LOG CABIN MAPLE SYRUP... 5c. SEALEST ICE CREAM... 1/2 gal. \$1.09.

Members of Anderson-Shea Club, No. 2066, V.P.M., will meet at 7:30 p.m. at the home of Mrs. J. H. Smith.

The Friendship Club of St. John's Polish National Catholic Church will hold its annual dinner at 6:30 p.m.

The Gleasons Circle of the South Methodist Church will attend the strawberry festival in Buckingham on Saturday night.

Mrs. Beanie Farris, 9 Durkin St., who is manager of the Women's Benefit Assn., attended a meeting at the Hotel Bond in Hartford.

Nineteen fourth grade pupils of the Lincoln School will tour Old Sturtevant Village tomorrow.

At Pinehurst, not ordinary lamb, but just the finest GARDEN SPRING Lamb 7 1/2 to 8 lb. legs.

Buy a standing rook, cut short... or try one of Pinehurst special BONED and ROLLED RIB OVEN ROASTS.

Buy regular hamburger at 49c, lean chuck at 59c, special patties ready to use at 69c lb. or round steak ground.

At Pinehurst MINUTE MAID LEMONADE 4 Cans 49c. PINEHURST FRENCH FRIES 2 For 33c.

MEAT PIES 2 Pkg. 49c. CHICKEN, TURKEY, BEEF. Campbells CHICKEN GUMBO SOUP 2 Cans 35c.

EASY 'N' ELEGANT Waffles 'a la Mode. For extra fluffy waffles use AJUNT MAMA PANCAKE MIX... 2 Pkg. 37c.

LOG CABIN MAPLE SYRUP... 5c. SEALEST ICE CREAM... 1/2 gal. \$1.09.

At Pinehurst MINUTE MAID LEMONADE 4 Cans 49c. PINEHURST FRENCH FRIES 2 For 33c.

MEAT PIES 2 Pkg. 49c. CHICKEN, TURKEY, BEEF. Campbells CHICKEN GUMBO SOUP 2 Cans 35c.

EASY 'N' ELEGANT Waffles 'a la Mode. For extra fluffy waffles use AJUNT MAMA PANCAKE MIX... 2 Pkg. 37c.

LOG CABIN MAPLE SYRUP... 5c. SEALEST ICE CREAM... 1/2 gal. \$1.09.

Members of Anderson-Shea Club, No. 2066, V.P.M., will meet at 7:30 p.m. at the home of Mrs. J. H. Smith.

The Friendship Club of St. John's Polish National Catholic Church will hold its annual dinner at 6:30 p.m.

The Gleasons Circle of the South Methodist Church will attend the strawberry festival in Buckingham on Saturday night.

Mrs. Beanie Farris, 9 Durkin St., who is manager of the Women's Benefit Assn., attended a meeting at the Hotel Bond in Hartford.

Nineteen fourth grade pupils of the Lincoln School will tour Old Sturtevant Village tomorrow.

At Pinehurst, not ordinary lamb, but just the finest GARDEN SPRING Lamb 7 1/2 to 8 lb. legs.

Buy a standing rook, cut short... or try one of Pinehurst special BONED and ROLLED RIB OVEN ROASTS.

Buy regular hamburger at 49c, lean chuck at 59c, special patties ready to use at 69c lb. or round steak ground.

At Pinehurst MINUTE MAID LEMONADE 4 Cans 49c. PINEHURST FRENCH FRIES 2 For 33c.

MEAT PIES 2 Pkg. 49c. CHICKEN, TURKEY, BEEF. Campbells CHICKEN GUMBO SOUP 2 Cans 35c.

EASY 'N' ELEGANT Waffles 'a la Mode. For extra fluffy waffles use AJUNT MAMA PANCAKE MIX... 2 Pkg. 37c.

LOG CABIN MAPLE SYRUP... 5c. SEALEST ICE CREAM... 1/2 gal. \$1.09.

At Pinehurst MINUTE MAID LEMONADE 4 Cans 49c. PINEHURST FRENCH FRIES 2 For 33c.

MEAT PIES 2 Pkg. 49c. CHICKEN, TURKEY, BEEF. Campbells CHICKEN GUMBO SOUP 2 Cans 35c.

EASY 'N' ELEGANT Waffles 'a la Mode. For extra fluffy waffles use AJUNT MAMA PANCAKE MIX... 2 Pkg. 37c.

LOG CABIN MAPLE SYRUP... 5c. SEALEST ICE CREAM... 1/2 gal. \$1.09.

Members of Anderson-Shea Club, No. 2066, V.P.M., will meet at 7:30 p.m. at the home of Mrs. J. H. Smith.

The Friendship Club of St. John's Polish National Catholic Church will hold its annual dinner at 6:30 p.m.

The Gleasons Circle of the South Methodist Church will attend the strawberry festival in Buckingham on Saturday night.

Mrs. Beanie Farris, 9 Durkin St., who is manager of the Women's Benefit Assn., attended a meeting at the Hotel Bond in Hartford.

Nineteen fourth grade pupils of the Lincoln School will tour Old Sturtevant Village tomorrow.

At Pinehurst, not ordinary lamb, but just the finest GARDEN SPRING Lamb 7 1/2 to 8 lb. legs.

Buy a standing rook, cut short... or try one of Pinehurst special BONED and ROLLED RIB OVEN ROASTS.

Buy regular hamburger at 49c, lean chuck at 59c, special patties ready to use at 69c lb. or round steak ground.

At Pinehurst MINUTE MAID LEMONADE 4 Cans 49c. PINEHURST FRENCH FRIES 2 For 33c.

MEAT PIES 2 Pkg. 49c. CHICKEN, TURKEY, BEEF. Campbells CHICKEN GUMBO SOUP 2 Cans 35c.

EASY 'N' ELEGANT Waffles 'a la Mode. For extra fluffy waffles use AJUNT MAMA PANCAKE MIX... 2 Pkg. 37c.

LOG CABIN MAPLE SYRUP... 5c. SEALEST ICE CREAM... 1/2 gal. \$1.09.

At Pinehurst MINUTE MAID LEMONADE 4 Cans 49c. PINEHURST FRENCH FRIES 2 For 33c.

MEAT PIES 2 Pkg. 49c. CHICKEN, TURKEY, BEEF. Campbells CHICKEN GUMBO SOUP 2 Cans 35c.

EASY 'N' ELEGANT Waffles 'a la Mode. For extra fluffy waffles use AJUNT MAMA PANCAKE MIX... 2 Pkg. 37c.

LOG CABIN MAPLE SYRUP... 5c. SEALEST ICE CREAM... 1/2 gal. \$1.09.

Members of Anderson-Shea Club, No. 2066, V.P.M., will meet at 7:30 p.m. at the home of Mrs. J. H. Smith.

The Friendship Club of St. John's Polish National Catholic Church will hold its annual dinner at 6:30 p.m.

The Gleasons Circle of the South Methodist Church will attend the strawberry festival in Buckingham on Saturday night.

Mrs. Beanie Farris, 9 Durkin St., who is manager of the Women's Benefit Assn., attended a meeting at the Hotel Bond in Hartford.

Nineteen fourth grade pupils of the Lincoln School will tour Old Sturtevant Village tomorrow.

At Pinehurst, not ordinary lamb, but just the finest GARDEN SPRING Lamb 7 1/2 to 8 lb. legs.

Buy a standing rook, cut short... or try one of Pinehurst special BONED and ROLLED RIB OVEN ROASTS.

Buy regular hamburger at 49c, lean chuck at 59c, special patties ready to use at 69c lb. or round steak ground.

At Pinehurst MINUTE MAID LEMONADE 4 Cans 49c. PINEHURST FRENCH FRIES 2 For 33c.

MEAT PIES 2 Pkg. 49c. CHICKEN, TURKEY, BEEF. Campbells CHICKEN GUMBO SOUP 2 Cans 35c.

EASY 'N' ELEGANT Waffles 'a la Mode. For extra fluffy waffles use AJUNT MAMA PANCAKE MIX... 2 Pkg. 37c.

LOG CABIN MAPLE SYRUP... 5c. SEALEST ICE CREAM... 1/2 gal. \$1.09.

At Pinehurst MINUTE MAID LEMONADE 4 Cans 49c. PINEHURST FRENCH FRIES 2 For 33c.

MEAT PIES 2 Pkg. 49c. CHICKEN, TURKEY, BEEF. Campbells CHICKEN GUMBO SOUP 2 Cans 35c.

EASY 'N' ELEGANT Waffles 'a la Mode. For extra fluffy waffles use AJUNT MAMA PANCAKE MIX... 2 Pkg. 37c.

LOG CABIN MAPLE SYRUP... 5c. SEALEST ICE CREAM... 1/2 gal. \$1.09.

Members of Anderson-Shea Club, No. 2066, V.P.M., will meet at 7:30 p.m. at the home of Mrs. J. H. Smith.

The Friendship Club of St. John's Polish National Catholic Church will hold its annual dinner at 6:30 p.m.

The Gleasons Circle of the South Methodist Church will attend the strawberry festival in Buckingham on Saturday night.

Mrs. Beanie Farris, 9 Durkin St., who is manager of the Women's Benefit Assn., attended a meeting at the Hotel Bond in Hartford.

Nineteen fourth grade pupils of the Lincoln School will tour Old Sturtevant Village tomorrow.

At Pinehurst, not ordinary lamb, but just the finest GARDEN SPRING Lamb 7 1/2 to 8 lb